



**OAK GROVE**  
**LUTHERAN SCHOOL**

**2006 Annual Report**

# So much to be thankful for!

By Rev. John Andreasen, president of development

Ten years ago the flood of '97 created devastating chaos on the Oak Grove campus. The rebuilding efforts were demanding, if not overwhelming. One Saturday night, exhausted, I came over to repaint my office. I took a carpet sample and visited the Coast to Coast store to buy a gallon of paint. The manager for the evening helped me find a match and mixed the paint. I was wearing my old Oak Grove jacket and he asked if I worked there. When I said "yes" he said "I thought so. The paint is on us tonight." I left with such a feeling of support, as if the whole community was helping us recover. Later, I brought him one of our t-shirts with an artistic ark designed by David Hetland. The caption read, "Thanks for keeping our boat afloat." As I presented the shirt, I lost my composure. Tears welled and a lump stuck in my throat... **We had so much to be thankful for!**

Ten years later we look at the Oak Grove campus. The momentum of the Centennial Celebration in 2006 moved from one highlight to another. Phase I of the Centennial Campaign, recognizing the need to renovate Jackson Hall and create a connecting link to the Gorder Gymnasium, became a reality. Phase II, the stunning Scheels Center for the Performing

Arts, stands poised for the ribbon cutting. Over \$1.5 million has already been committed to the growing endowment, primarily for student aid. The new elementary school came as an extra layer of blessing on top of an already full platter. Major advances in technology and wellness programming lie on the drawing board.

**We have so much to be thankful for!**

The passionate outpouring of support for Oak Grove has made it possible to be where we are today. The Oak Grove Centennial Campaign set \$10 million as its goal. Since January 1, 2005 gifts and pledges total \$9.3 million. Looking back on the past two years, I see story after story of heartfelt commitment coming to expression in financial gifts empowering the mission of Oak Grove. As one faithful donor said when he doubled his pledge, "God has blessed us with more than we need. We want to return it with thanks."

In this Annual Report/Thank You Highlights, we acknowledge the donors who have made it possible for Oak Grove to step boldly into its second century. Facilities are upgraded, the endowment fortified, an elementary school is launched, and a growing family of friends stands committed to living in God's grace. **Indeed, we have so much to be thankful for!**

## Oak Grove Lutheran School received \$2,356,068.68 in gifts during 2006.

*\* amount does not include pledges*

*Oak Grove thanks all who have joined in faithful partnership through the years and for their donations in 2006.*



### Table of Contents

Founders' Society	3
President's Circle	3
Mighty Oak	4
Oak Leaf	5
Acorn	6-7
Friends	8-9
In Memory Of	10-13
In Honor Of	14
Community Partners	15
Churches & WELCAs	16-17

*Editor's note: The gifts listed in this issue are for donations made from January 1, 2006 through December 31, 2006. All donations made in 2007 will be acknowledged in next year's edition.*

# Founders' Society

---

Randy and Sandi Aarestad  
Jeanette Akrehavn  
Alex Stern Foundation, Fargo  
Dell and Jackie Arneson  
Elaine Baron  
Rick and L. Ardelle Barry  
David M. Benson and Peggy Nelson  
Patty Benson  
Elmer Berg  
Dr. Lance and Ruth Bergstrom  
Ace Brandt  
Jerry and June Brantner  
John Brekke  
Bill and Beva Dahnke  
Dr. Paul and Mardeth Dovre  
Dr. Hiram and Ada Drache  
Craig and Lisa Dresser  
East Cass County Chapter of  
Thrivent, Fargo  
Ruben and Thelma Egeberg

Armand and Ardis Falk  
Gerald and Joan Fiechtner  
Linda Finch  
Forum Communications Foundation,  
Fargo  
Robert and Kathryn Hastings  
Dr. Mark O. Jensen and Mrs.  
Leah Fujimoto  
Norman M. and Eunice M. Jones  
Family Fund of the Lutheran  
Community Foundation, Minneapolis  
Monte and Nola Kjos  
Tom and Phyllis Kloster  
Dorlan and Rhonda Lybeck  
Rev. Mark and Linda Nygard  
Stanford and Annette Nygard  
Oak Grove Fall Classic  
Virginia Ostlund  
Dr. Manuel and Sandra Otero  
Alpha Ottis Estate

## Gifts of \$5,000 or more

Carl Pearson Estate  
Elsie Pitsenbarger  
Perry Rust and Jodi Uecker-Rust  
Jon and Joan Rustvang  
Brad and Teresa Sather  
Bryan and Patti Smith  
Lee and Judy Stenehem Family  
Foundation, Watford City, ND  
Dr. Corey and Christi Teigen  
Jens and Jeanne Tennefos  
Olivia Tufte Estate  
Malcolm and June Tweten  
Ruth Urang Estate  
Scott and Judie VandeVoort  
Hazel Westby Estate  
Thomas C. Wold Family Fund  
of the FM Area Foundation  
Lester Wyland  
Steve and Kim Zimmerman

# President's Circle

---

Irvin and Beverly Aal  
Patricia Amundson  
Rev. Elmo and Norma Anderson  
Marlys Anderson  
Rev. Robert and Selma Anderson  
Dr. Verlyn and Evonne Anderson  
Rev. John and Carol Sue Andreasen  
Dr. Steve and Susan Asp  
Gladys Atkinson  
Bob and Sue Baron  
Keith Batton  
Michael Benson  
Rev. Drell and Adeline Bernhardson  
Rev. Gordon and Norma Berntson  
Scott and Ruth Blilie  
Richard and Shirley Bolme  
Lanny and Lois Brantner  
Rev. Olaf and Verna Cartford  
Sharon Caswell  
Dr. Wing Chan and Angelina Li  
Dr. Dorcas Clark  
Grace Clark  
John and Mary Beth Colvin  
Curtis Dahleen  
Dr. Byron and Virginia Danielson  
Helen Davidson  
Gordon and Laurel Dean  
John and Ruth Dunicliff  
E. Berthina Egeberg  
Herman and Charlotte Egeberg  
Carroll and Carol Ferguson  
Dan and Rebecca Fisher  
Rev. Wilbur and Jean Fisher  
Morgan and Kim Forness  
Dr. James and Julie Frisk  
Dr. J. Roald and Pauline Fuglestad  
Rene and Judith Fuglestad  
Dr. Steven Fuglestad  
Dr. Ernest and Beryl Gilbertson  
Darwin and Kay Gorder

Mr. and Mrs. R. F. Gunkelman  
Curt and Doris Hagness  
William and Marolyn Halverson  
Ray and Bev Hubbard  
Dr. William Fowler Humphrey  
and Dr. Heidi Hardner  
Mark and Sonja Jensen  
Steve and Dana Johnson  
Jonette King  
Scott and Lynsey Kjos  
Bob and Linda Kohler  
Borghild Krueger  
Rev. Dean and Barbara Larson  
Edson and Margaret Larson  
John and Sharon Larson  
Marvin and Ruth Larson  
Denis and Irene Leach  
Michael and Barbara Lewis  
Dr. Paul and Kathy Lindquist  
Wally and Carol Lindsay  
Jon and Carolyn Lybeck  
Paul and Mona Lybeck  
Mark and Denise Magness  
Roger and Sandra Malm  
Dr. Rollie and Sherry Martinson  
James and Liane Mattson  
Karl and Jill Maurer  
Malcolm and Jami McLeod  
Kurtis and Paula Meyer  
James and Maureen Miller  
Curt and Malvina Moe  
Rev. Ariel Mollidrem  
Kevin Nelson  
Nancy Novak  
Eleanor Olsgaard  
Randy Papachek  
Howard and Marlys Paulson  
Dr. Carl and Jean Peikert  
Lyle Peters

## Gifts of \$1,000 to \$4,999

Dr. Earl and Charlotte Peterson  
Dr. Jeff and Holly Peterson  
John and Donna Pierce  
Dr. Armin and Terry Pipho  
Paul Pratt  
Bruce and Roberta Quick  
M. Eleanor Rensvold  
Rev. Elwood and LaVon Rieke  
Dr. Irving and Almina Ringdahl  
Dr. Craig and Mary Rothfus  
Arden and Faythe Rust  
Calvin and Beth Schaible  
Janice Schwindt  
Shane and Jennifer Sharpe  
Ken and Kit Shimota  
David and Mary Shoji  
Eva Skarphol  
Dr. Paul Sletten  
Greg Smith and Lisa Edison-Smith  
Smith Family Foundation, Fargo  
Richard and JoEllen Solberg  
Rev. Allan and Eunice Sortland  
H. Dean and Carol Sorum  
Dr. William and Rebecca Stearns  
Earl and Kathryn Stein  
Corey and Lynne Stockstad  
Dr. Corey and Christi Teigen  
Enoch and Madeline Thorsgard  
Judy Triebwasser  
Dr. Clark and Harriet Tufte  
Donald and Beverly Uhlenberg  
United Way, New York, NY  
University Publishing Corp.,  
Bloomington, IN  
Michael and Joanne Warner  
Gerridee Wheeler  
Harris and Arlyce Widmer  
Leon and Dorothy Wiltse  
Jim and Lois Wood

# Mighty Oak

3 D Printing, Fargo  
Donna Alby  
Duane Amundsen  
David and Ann Anderson  
Dwight and Karen Anderson  
Rosalie Anderson  
Thomas and Kari Anderson  
Dr. O. G. and A. Lorraine Askland  
Brian and Marea Berg  
Rev. Jim Bjorge  
Gordon and Shelah Blixt  
Larry and Linda Borlaug  
Joe Bottrell  
Lowell and Colette Bottrell  
Troy Bottrell  
Lowell Bratrud  
Joyce Buckley  
Wayne A. and Arlene Carlson  
Steve and Ruth Carnal  
James Conant  
Dr. Jon and Cheryl Dangerfield  
Dr. Paul and Janet Engstrom  
Rev. John and Marilyn Estrem  
Gordon and Diane Everson  
Selma Fiechtner Memorial Fund  
C. Gary and Anna Marie Fischer  
Ruth Fossum  
Tom and Nicki Frappier  
Sanford and Romayne Fuglestad

Jack and Carol Gahley  
John and Marjorie Gjevrev  
Tim Graveline  
Osborne and Johanna Groethe  
Steve and Cathy Hahn  
Steve and Linette Hartman  
Joseph and Mary Hektner  
Herman and Clara Kosbau Endowment  
Charles and Jean Herman  
Dan and Karol Hilkerbaumer  
Edward and Lois Hiller  
David and Mechelle Hubbard  
Stella Hult  
Randy and Wendy Iwerks  
Richard Jamison  
Craig and Julie Johnson  
Doug and Jo Johnson  
Marlys Keen  
Neil and Judy Kennedy  
Del and Carlotta Kessler  
Rolland and Bette Kjos  
George and Kimberly Koeck  
George and Ruth Korsmo  
Virgil and Shirley Koski  
Brian and Kirsten Kounovsky  
Don and Laurine Kounovsky  
Herman and Lenora Lee  
Dr. Dale and Elsa Lindquist  
Willard and Vernice Lindquist

## Gifts of \$500 to \$999

John and Mary Lofgren  
Dr. Thomas and Marge Lorentzsen  
Dr. James and Karen Lundstrom  
Rev. Ray Melheim  
Rev. Richard and Arlyce Melheim  
Wayne and Linda Monge  
Raymond and Carolyn Murdock  
Lucille Nelson  
James and Janith Ness  
Curt and Trish Noyes  
Don and Mary Overby  
Charles and Phyllis Petersen  
Rev. Donald and Borghild Ronning  
Wayne and Gloria Ronning  
Rev. Henry and Audrey Roufs  
Michael and Else Sevig  
Dr. Joel and Barbara Sigdestad  
Brad and Monica Sunderland  
Derek Sunderland  
Justine Swanson  
Ronald Twedt and Dr. Heidi Twedt  
Burton and Helen Tweed  
Otto and Bernadine Ursin  
Lucille Van Hunnik  
Paul and Doreen Vangerud  
David and Deborah Vosseteig  
Judge Wade and Linn Webb  
David and Crystal Wosick  
Heather Zimmerman  
Isaac Zimmerman

## Growth in the Tennesfos garden

By Rev. John Andreasen, president of development

Little did Bob Krueger realize the impact of his speech at Hope Lutheran Church in 1968, the first year of his presidency at Oak Grove. Inspirational seeds fell into the good soil of the Tennesfos family garden. Over the years they produced a bountiful harvest to be carried on for many generations. Four Tennesfos children found their way into Grover classrooms and now, one generation later, grandchildren occupy the same seats.

As parents, Jens and Jeanne played a leadership role on the Board of Regents, in the Grover Club and the annual Bazaar. They volunteered their energy, wisdom and resources to encourage the faculty and administration in holding standards high. With their grandchildren now on campus, they have found new ways to continue their passionate involvement and generous financial commitment, soon to reach the million dollar milestone.

After serving as a charter member of the Oak Grove Foundation Board, Jens, together with his wife Jeanne, established the Tennesfos Presidential Family Scholarship Fund which

has grown to nearly \$300,000. This endowment fund provides approximately \$15,000 annually for students who maintain a grade point average of at least 3.0, and are in need of financial aid.

In addition to their heartfelt passion for opening doors to students with financial need, they have established a "Student Citizenship Award." With Jens and Jeanne having both worked in the North Dakota legislature, the scholarship recognizes an Oak Grove student who demonstrates exemplary citizenship, offering an annual award totaling 10% of tuition.

As they enjoy their senior years, they realize the spirit of charity doesn't retire. A former legislator keeps a keen eye out for meaningful legislation that blesses God's people. For several years Jens has been watching for the opening that would permit retirement funds to be directed to charitable ministries without being taxed. It happened following Hurricane Katrina. Legislation has now been put in place through 2008, with a hope for future extensions.

Currently, senior citizens with IRA

funds must withdraw a minimum of 5% annually at age 70 ½ and pay tax on the distribution. New legislation permits the withdrawal of up to \$100,000 each year to go to a non-profit institution. For senior donors with accumulated retirement funds, this legislation permits the tax-free transfer of funds to institutions like Oak Grove.

For the past three years the Tennesfos family has tapped into retirement funds for contributions to Oak Grove's Centennial Campaign and they look ahead to leaving a future legacy for Oak Grove. Their commitment to passing on Christian values has encouraged others to consider sizable gifts and future legacies for capital projects and endowments at Oak Grove.

If President Bob Krueger could have realized the impact of his springtime seeding speech in the Tennesfos garden, he too, would have been amazed at what God can do when we place ourselves and our possessions into loving service.

For further information on planned gifts, capital gifts and endowments, contact Oak Grove's Development Office at 701.237.0212.

# A simple way to give

Oak Grove is excited to announce there is now an easy way to give – *electronically!* Donors can log on to Oak Grove's website, [oakgrovelutheran.com/development](http://oakgrovelutheran.com/development), and e-give.

E-giving enables you to donate to Oak Grove through an automatic one-time, weekly or monthly withdrawal from your checking account or a one-time, weekly or monthly charge to your credit card. The e-giving secure site is hosted by Vanco Services through Thrivent Financial for Lutherans' SimplyGiving Program.

The e-giving site takes a donor through the step-by-step process of making an electronic gift to Oak Grove. The site can also be used

for a payment or giving option for events, such as the annual Fall Golf Classic, Annual Dinner or Spring Gala & Auction.

If you have any questions on the e-giving process, please contact Andrea Williams, development associate, at 701.373.7104 or [andrea.williams.1@sendit.nodak.edu](mailto:andrea.williams.1@sendit.nodak.edu).

Oak Grove sincerely appreciates your support of Christian education. Your donations help sustain the mission of Oak Grove – *to express God's love by nurturing students for academic achievement, lifelong Christian commitment and loving service throughout the world.*



**Thank you...**  
Your donations give the gift of Christian education to more than 400 students.

## Oak Leaf

Dennis and Marlys Anderson  
Rev. Floyd and Margaret Anderson  
Gaylon and Robin Anderson  
Lyle and Geneva Arlou Anderson  
Karin Andreasen  
Kjerstin Andreasen  
Andrew and Marion Askegaard  
LeRoy and Florence Backberg  
Lyle and Maren Bakken  
Thomas and Jessica Barthelme  
Dale and Diane Beling  
Henry and Peggy Bellows  
Wade and Heather Benson  
Ronald and Ruth Berge  
Dr. John and Ornetta Bergstrom  
Rev. Theodore and Carolyn Berkland  
John and Margaret Bollingberg  
Angela Brady  
Harold and Natalie Bruschein  
Jerry and Audrey Bueide  
Anthony Cain and Jane Townley-Cain  
Adam and AnnMarie Campbell  
Willia Carlson  
Michael and Beverly Chapman  
Marvin and Pearl Conant  
Ceata Cook  
Arthur Dohrmann and  
Rev. Donna Dohrmann  
Dr. David and Helen Duncan  
Darren and Julie Flatin  
Jeff and Nancy Freitag  
Larry and Lois Gangnes  
Ernie and Bonnie Gilbertson  
O. Leland and Elsie Gilbertson  
Rev. Aanan and Carroll Gjovik  
Rev. Larry and Kay Glaeske  
Jerry and Sharon Gorden  
Jon and Anne Gossett  
Milton and Sonia Gullicks  
Marvin and Ruth Hagen  
Cecil and Avis Halter  
James and Mary Hastings

Melvin Haven  
Harold and June Hayer  
Ervin and Lois Heim  
Gary and Mary Lou Heskje  
Philip and Lorraine Hetland  
Dr. Gerald and Jeanette Heuer  
Mark and Laura Hoff  
Douglas Holien and Audrey Bakke  
Dr. Andrew and Laura Hvidston  
Donald and Adele Idso  
Rev. Keith and Sharon Ingle  
Lynn and Lois Jahnke  
Annette Johnson  
D. Marvon and Carol Johnson  
Darold and Ardella Johnson  
Lyle and Irene Johnson  
Daniel and Dianne Kaldor  
Karen Kerns  
Randy and Paige Klaus  
Polly Kloster  
Perry and Coreen Kozlowski  
Kurt and Deb Lackmann  
Marc and Mary Langseth  
Reynold and Marlene Larsen  
Rev. John and Mary Lee  
James and Cindy Legler  
Harold and Linda Legreid  
Rev. Roger Livdahl and  
Dr. Barbara Livdahl  
Claire Lunn  
Dr. Richard and Kathryn Moen  
Rev. Robert and Darlene Munneke  
Don and Rhoda Myrvik  
Howard and JoAn Nelleremoe  
Ron and Afton Nelleremoe  
Donald and Phylis Nelson  
Duane and Valri Nelson  
Paul D. Nelson  
Robert and Tracy Nelson  
Northwestern Bank N. A.  
Dennis Ouder Kirk  
Harold and JoAnne Pahlmeyer

### Gifts of \$250 to \$499

Stephen Poitras  
James and Dorothy Powers  
Benjamin and Heidi Preisler  
Eric and Tricia Promersberger  
Dagmar Quanbeck  
Elmer and Miriam Quanbeck  
Rev. Philip and Dora Quanbeck  
Brian and Jessica Rahman  
Edith Reesnes  
Rev. Arthur and Charlotte Rimmereid  
Irene Ringdahl  
Stuart and Marilyn Ringham  
Carol Rogne  
Dean and Gwen Rust  
Rev. Darrel Saathoff  
Rev. Roland and Bernice Saethre  
Adelle Salveson  
Rick and Sandi Samson  
Martin and Irene Sawatzky  
Errol and Cheri Schoenfish  
David Shanks and  
Lauri Winterfeldt-Shanks  
Major Jody and Jean Sherrill  
Dr. Curtis and Kathleen Sigdestad  
Rev. Ernie and Martha Simmons  
Bryan and Eve Skajewski  
Rev. Howard Sortland  
Rev. Ernie and Lilly Stadum  
Roderick and Joyce Stave  
Rev. Melvin and Phyllis Sucher  
Mark Teigen  
Rev. Dan and Joan Tennefos  
Dr. Arthur and Louise Torgerson  
Dr. Paul and Amy Tronsgard  
Dr. Paul and Bette Vandersteen  
Rev. Harold and Eunice Vold  
Rev. Willard and Grace Wagner  
Lee and Connie Wagoner  
Ruth Wold  
Rev. Stephen and Terrie Wold  
Mina Zaudtke

Olav and Marilyn Aarsvold  
Jonathan Adams and  
Jerilynn Brantner Adams  
Amy Alarcon  
Brian and Janice Albers  
Jami Alby  
William Allen  
Gordy and Ludmilla Anderson  
Linda R. Anderson  
Orvella P. Anderson  
Ron and Hallie Anderson  
Archer Daniels Midland Foundation,  
Decatur, IL  
Rev. James and Joyce Armstrong  
Carol Arntson  
Greg and Margaret Asheim  
John Asleson  
Rachel Asleson  
Ruth Aune  
Daniel Austin  
Stanley Baker  
Kyle and Jeanne Bakken  
Dr. Tom Barnhart  
David and Sharon Bartels  
Bonnie Beadles-Bohling  
Joel and Bernice Belgium  
Marvin and Karen Bender  
Selma Bender-Black  
Arvid and Mary Ann Berg  
David and Irene Berg  
Jerry Berg  
Richard and Lilly Berg  
Bernard and Catherine Berntson  
Rev. Robert and Mary Berthold  
Randy and Joan Bishoff  
Dan Blilie  
Rev. William and Jeanette Boelter  
James and Maribeth Bokinskie  
Andy and Julie Boomsma  
John and Jane Borland  
Joseph and Ruth Bosmoe  
Paul and Renee Bourdeaux  
Gilman and Esther Braaten  
Mike Brady and Jeanna Cook-Brady  
Jason and Kerri Brantner  
Wes and Linda Briggs  
Derek and Kristin Broten  
Jerry and Junice Bryson  
Gerald and Frances Burau  
Burlington Northern Santa Fe  
Foundation, Cicero, IL  
Rev. Charles and Elaine Carlson  
David and Sandra Carlson  
Sherwin and Helen Carlson  
Harold and Marlys Charles  
Rev. David W. Christensen  
Elise Christenson  
Milo and Kari Christianson  
Rev. Gary and Myrtis Clark  
Allen and Cindy Clow  
Joyce Cole  
John and Mary Conant  
Linda Cooley  
Theresa Coughlin  
Dave Coulombe and Diane  
Walker-Coulombe  
Eugene and Lila Dahl  
Larry and Amber Dahl  
Rev. Duane and Carol Dahlberg  
Roger and Rita Degerman  
Karl and Vi Deilke

Robert and Barbara Deraas  
Rev. Oliver and Rosalia Dewald  
Joel and Rita Dick  
Prof. Gustav and Eunice Dinga  
Lawrence and Bonita Doll  
Don's Car Washes Inc., Fargo  
Pat and Shirley Doyle  
Glenn and Elizabeth Dresselhaus  
Shawn and Teresa Driscoll  
Robert Dryden  
Walter Durkop  
William and Donna Durkop  
Jeff and Lisa Dutton  
Vivian Dvergsten  
Eugene and Marlys Eagan  
Gary and Sandra Earl  
Vivian Eggen  
Gerald and Brenda Eid  
Mike and Judy Eisert  
John and Marjorie Eliason  
Warren Elness  
Rev. John and Nancy Elverum  
Marion Erdahl  
Rev. Clinton and Sigrid Erickson  
Dale Erickson  
Pat and Laurie Erlandson  
Al and Karen Fabricius  
Kristi Fairfield  
Bruce and Kinga Ann Fauser  
Gerald and Gail Ferguson  
Robert and Sandra Fiechtner  
Allen K. Finneseth  
Rev. Arland Fiske  
Marvin Fletcher and Roxanne Klinefelter  
Gordon and Lois Flom  
Wendy Folger  
Bishop Rick and Nancy Foss  
Matthew and Cari Frisk  
Richard and Paulette Frith  
Corliss and Judy Fritz  
Dr. Michael and Mary Fuchs  
Deborah Gackle  
Lori Garbe  
Alden and Pat Gjevne  
Scott and Christine Gorder  
Kenneth and Gretchen Graybeal  
Daniel and Janet Griffin  
Orrin Groff  
Rev. Milo and Charlotte Gronseth  
Robert and Margaret Groom  
Dr. Robert and Debra Grosz  
Rev. Paul and Ruth Guldseth  
Stuart and Angie Gullicks  
Rev. Charles and Marlys Gunderson  
Ed and Mary Ann Gunderson  
H.B. Fuller Co. Foundation, St. Paul, MN  
Rev. Richard and Vernie Hagestuen  
Curtis and Mary Hakanson  
Harry and Annabelle Hakanson  
Kevin and Stacy Hakanson  
Rev. Arvin and Twila Halvorson  
Bob Hannestad  
Dolores Hanson  
Rev. James and Kari Jo Hanson  
Rev. Wilfred and Mary Jean Hanson  
Janet Harding  
Chris and Dianne Hartwig  
Wayne and Patricia Haselhorst  
Rev. Orlando and Herdis Hash  
Anne Haugaard  
Dr. Joel and Debra Haugen

General Michael and Janice Haugen  
Vince and Shirley Haugen  
Rev. Wesley and Lu Ann Haugen  
Greg and Sarah Hayes  
Jayne Hedemark-Gonzales  
Ken and Gayle Heggem  
Leon and Maggie Heller  
Marian Hennings  
Rev. Arlen and Marilyn Hermodson  
Ralph and Ethel Hest  
Harry and Mary Hiebert  
Lee and Bernice Hinds  
Todd and Cammy Hofer  
Goodwin and Beverly Hoff  
Archie and Ruby Hokana  
Ellen Holmen  
Julie Huebner  
Jeff and Teresa Huff  
James and Esther Hulberg  
Dr. Fowler C. and Jane Humphrey  
Rev. Alden and Merlyn Hvidston  
Hiroshi and Marcia Ide  
Percy and Ruth Idso  
Rev. Kenneth and Velma Iverson  
Rev. Arvid and Leila Jacobson  
Dr. Steven and Julie Jacobson  
Al and Kathy Jaeger  
Douglas and Kathryn Johnson  
F. Sheldon and Karen Johnson  
Gary and Annette Johnson  
Gary and Nancy Johnson  
Dr. J. E. Marlin and Lois Johnson  
Rev. Morris and Marjorie Johnson  
Steven and Diane Johnson  
Rev. and Mrs. Timothy Johnson  
James Johnston  
Ruth Johnston  
Lilah Jondahl  
Richard and Cheryl Jordahl  
Doug and Lois Justus  
Edwin and Maxine Kallander  
Melvin and Diane Kambeitz  
Dr. Dale and LoAnn Kana  
Rev. Carl Thomas and Jane Kangas  
Florence Karlgaard  
Gordon and Susan Kassenborg  
Thomas and Dianne Kays  
Jan Kjesbo  
Arthur and Gloria Knoblauch  
Philip and Florence Knutson  
Mr. and Mrs. Young Kun Kong  
Paul and Florence Korsmo  
Philip Korsmo  
Dr. Charles Koski  
Keith and Beatrice Kroke  
Fae Krueger  
Jim and Joyce Landphere  
Gordon and Ione Langseth  
Rev. Robert and Deloris Langseth  
Elizabeth Larsen  
R. Douglas and Sally Larsen  
Trevor Lee and Sandra Paulson  
Rev. Karen Leedahl  
Daniel Lerfald  
John and Marie Leseth  
Carleton and Sylvia Likness  
Arthur and Grace Link  
James and Phyllis Lofgren  
Robert and Sonja Loucks  
Irene Lovaas  
Suzanne Lowe

Myrtle Ludemann  
 Gary and Karen Lund  
 Gary and Mary Lunstad  
 Alphield and Kathleen Lyng  
 Rob and Paula Lyngstad  
 Magnus and Junice Lysne  
 Gordon and Audrey Madson  
 Mahler & Associates Architecture Inc.,  
 St. Cloud, MN  
 Bill and Marilyn Martinson  
 Dan Martinson  
 Robert Martinson  
 Bruce Matheny  
 Rev. John and Marion Matson  
 Steven McCoy  
 Celeste McIntyre  
 Jeffrey and Michelle McKay  
 Jim and Joann McKay  
 Elton and Phyllis McLeod  
 Medtronic Foundation, Princeton, NJ  
 Rev. William and Dorothy Meyer  
 David and Lorraine Miller  
 Richard and Cleo Miller  
 Victor and Rhoda Miller  
 Kay Mjolsness  
 Brian and Lisa Moe  
 Roger and Carolyn Moe  
 Ardell and Faye Moen  
 Moorhead Rotary Club  
 Milo and Anne Moyano  
 Kathy Muckala  
 Ronald Mueller  
 Beverly Narum  
 Donata Nellermeo  
 Glenn and Ann Nelson  
 Jerry and Marjo Nelson  
 Julie Nelson  
 Marlys Nelson  
 Ray and Jan Nelson  
 Ronald and Karen Nelson  
 Ruth Nelson  
 Joyce Neset  
 Rev. LeRoy and Evelyn Ness  
 Kathleen Nesvig  
 Bill and Donna Noble  
 Konrad Norstog and Rev. Sharon Norstog  
 Kenneth and Judy Nygard  
 Patrick and Maris O'Connell  
 Edna Oien  
 David Olday  
 Brian and Lisa Olschlager  
 Maurice and May Olsgaard  
 Gary and Kathleen Olson  
 James and Gloria Olson  
 Wallace Olson  
 Donald and Janice Olstad  
 Don and Evelyn Ommodt  
 Josef and Robin Opitz  
 Kenneth and Lillian Ose  
 William and Marilyn Parker  
 Jeanette Pattinson  
 John M. Pederson  
 Louis Peters and Norma Pilot-Peters  
 Gordon and Janet Peterson  
 June Peterson  
 Richard and Peggy Peterson  
 Richard Peterson  
 Ron and Susan Peterson  
 Robert and Patricia Pieri  
 Donald and Patricia Pike  
 Joanne Pilger

Jonathan and Amy Piphro  
 Darryl Podoll  
 James and Linda Pokorney  
 Marilyn Preus  
 Harold and Janet Pross  
 Jerry and Barbara Pyle  
 Rev. Larry and Jan Quanbeck  
 Walter Quanstrom and Rev. H.  
 Fay Quanstrom  
 Rev. Wayne and Bobbi Quibell  
 Brad Rademacher and Rev. Julia  
 Rademacher  
 Thomas and Ann Rasmusson  
 Roman and Sharon Rezac  
 Gordon and Nancy Rholl  
 Rev. J. Donald and Naomi Rice  
 Thomas and Colleen Rice  
 Rev. Lyle and Joan Rich  
 Nicholas and Kelly Richardson  
 Olaf and Muriel Ringerud  
 Michael and Dawn Rognlief  
 Olive Ronholm  
 Sharon Ronning  
 Richard and Melissa Rotterdam  
 Ruth Samuelson  
 Don and Marilyn Sand  
 Earl and Louise Sandberg  
 Rev. J. Paul and Marlene Schioetz  
 Chris Schmidt  
 Edward E. Schmidt  
 Rev. Peter and Vicki Schmidt  
 Rev. Otto and Laverne Schmitt  
 Rev. Warren and Elizabeth Schoenecker  
 Rev. Marvin and Joyce Schoenfish  
 Gregory and Dorcas Schoewe  
 Mae Schultz  
 Rev. Warren Schulz  
 Dr. Daniel and Beth Schupp  
 Caroline Schwartz  
 Majura and Theresia Selekwia  
 James and Hebe Shipp  
 Terry Shoptaugh and Deborah Janzen  
 Sam and Lynda Jo Shoquist  
 Gary and Faith Simonson  
 Ronald and Diane Sitzer  
 Matthew Skadberg  
 Deane Skjonsby  
 Sonja Skurdal  
 David and Lois Smedstad  
 Terry Solar  
 Herba Solstad  
 Rev. David and Holly Sorensen  
 Hans and Lillian Sorensen  
 Faye Spitzley-Engkjer  
 Bruce and Grace Stainbrook  
 Lloyd and Phyllis Stanley  
 Leroy and Genevieve Stark

## Gifts of \$100 to \$249

George and Dorothy Stearns  
 S. G. and Patricia Steen  
 James and Christine Stenerson  
 Orville and Beatrice Stenerson  
 Dennis Stinar and Dr. Lori Scheel  
 James and Wei Stone  
 Rev. Calvin and Bonnie Storley  
 Connie Strand  
 Lillian Stromme  
 George and Carolyn Sund  
 Jens and Gertrude Sundsted  
 Douglas and Mary Jo Swanson  
 Rev. Theodore and JoAnn Swanson  
 Rev. Floyd and Mary Ann Synsteliien  
 Entrip and Sharon Syverson  
 Billy and Sharon Thomas  
 Genevieve Thompson  
 Lloyd Thompson  
 Thomson West, Eagan, MN  
 Blair and Jennifer Thoreson  
 Maynard and Linda Thorseth  
 Phylgia Tiffany  
 Gunnel E. Todd  
 Carl and Marilyn Toepel  
 Karen Torbert  
 Arnold and Melvina Tranby  
 Gordon and Ardis Twedt  
 Marcus Twedt  
 Bruce and Jonal Uglem  
 Rev. Gary and Maxine Van Hunnik  
 Darrell and Susan Vasvick  
 Rev. Dale and Lu Vitalis  
 Dr. Susan Vitalis  
 Richard and Marion Vogel  
 J. David and Elaine Vold  
 Todd and Kim Volden  
 Wayne and Loanna Wagstrom  
 Randy and Jackie Walsh  
 Bishop Rolf and Pat Wangberg  
 Judge Rodney and Betty Webb  
 William and Carla Weber  
 Henry and Barbara Wegter  
 Joe Welsch  
 John and Jannine Whartnaby  
 Randall and Janice Wigen  
 Verne and Carol Wik  
 William and Rhonda Wilson  
 Arland and Lois Wisted  
 James and Cynthia Wolslegel  
 David and Judi Workin  
 Raydon and Betty Workin  
 Steven and Ellen Zaeske  
 Russ and Linda Zenk  
 Mathilda Zimmerman  
 Gary and Elizabeth Zinter

*Thank you...  
 Your gifts assist Oak  
 Grove in providing the  
 resources and equipment  
 needed in each classroom.*



# Friends

Joyce Aaserud  
Rev. Lowell and Sally Almen  
Nabil Al- Masri and Rev. Jill Fischer  
Thomas and Lori Amb  
Alfred and Clarice Amundson  
Margaret Andersen  
Gordon and Carol Anderson  
Lester and Arlyss Anderson  
Mabel Anderson  
Melvin Anderson  
Virginia Anderson  
Dave and Lynne Anstadt  
Richard and Gail Arends  
Helen Arnseth  
Rev. Mark and Sandy Asleson  
Mariann Astrup  
David and Karen Bakken  
Rev. Ronald and Eileen Bakken  
Roger and Helene Balgaard  
Charles and Lona Ballard  
Raymond Banderet  
Virgil and Florene Barnes  
Paul and Christine Barta  
Ralph and Adeline Beeson  
Elizabeth Benson  
Robert and Ida Marie Benson  
Bjarne and Hazel Berg  
Herbert and Kay Berg  
Hilmar Berg  
Jean Berg  
Jeff and Lisa Berg  
Ivar Berge  
Beringer Ciacchio Dennell Mabrey Inc.,  
Omaha, NE  
Major Joseph and Kathy Bialke  
Keith Bjerke  
Cliff and Nancy Bjornstad  
Gary and Valerie Bock  
Betty Bolstad  
Kermit and Marilyn Bolstad  
Ella Borge  
Delores Borsheim  
Jeffrey and Kathy Botnen  
Robert and Myrna Bower  
Chuck and Alice Bowman  
David and Inez Boyer  
Jeffrey and Debbie Brace  
William and Bernadine Brady  
Brad and Michelle Bredell  
Helen Breden  
Donna Brewster  
Irvin and Marion Briese  
Irene Brink Estate  
Goldie Brooks  
Lyle and Madelyn Burchill  
Archie and Gloria Burke  
Darrell and Nancy Burkland  
John and Jean Bye  
Ivan and Juanada Camrud  
Kyle Card and Dr. Charlene Card  
Loren and Jeanette Carlander  
Richard and Karen Carlson  
Robert and Kay Carlson  
Merry Carlstedt  
Richard and Margaret Carman  
Richard and Ruth Clarens  
Lillian Clemens  
Richard and Ruth Clemenson  
Moses Clouse  
ConocoPhillips, Houston, TX  
James and Eleanor Coomber  
Keith and Laurie Corliss  
MarJean Currie  
Scott Currie

David and Becky Cusey  
Cusey Real Estate Inc., Moorhead  
Brad Dahl  
Francis and Mae Dahlberg  
Paul and Margaret Dahlberg  
Rev. Arthur and Marion Dale  
Heather Dale  
Mark and Lisa Dick  
Kathy Dickson  
Robert and Phyllis Dittmer  
John Doherty  
Ryan and Aimee Dorrheim  
Connie Dulany  
Virginia Duval  
Mr. H. Wendell Eastling  
Kyle and Heather Egenes  
Lynn and Judith Egenes  
Stanley and Caroline Egenes  
Terry and Joy Eidem  
John and Denise Eidsness  
Elmer and Janice Ekern  
Leland and Judy Ellingson  
Mark and Nancy Emmel  
Ken and Michelle Enockson  
Claudette Erholtz  
Helen Erickson  
Rev. Jerry and Carolyn Erickson  
Jon and Pam Erickson  
Wendell and Kathryn Erickson  
Paul and Nancy Ernst  
Borghild Estness  
Rev. Walter and Joyce Evenson  
Harlo Fechtelkotter  
Charles and Mariam Flann  
Everett and Phyllis Flesberg  
Shirley Foen  
Palmer and Beulah Forness  
Elizabeth Foss  
Donald and Elaine Fossen  
Orvin Fossen  
Terry Fossen  
Shawn and Laura Franek  
Fredrickson Funeral Chapel, Kindred, ND  
Shawn Freitag  
Chuck and Kristy Fremstad  
Carol Friberg  
Philip Friest  
Duke and Margit Fritz  
Joseph and Kelli Fuchs  
Edson and Marcia Fugelstad  
Jon Fuglestad  
Robert and Marni Fuglestad  
Mary Fuxa  
Borghild Gabrielson  
Bruce and Bonnie Goecke  
Donna Gangnes Griffith  
Mark and Melissa Gangnes  
Phillip and Elaine Geary  
Joanne Geist  
Ralph and Kay Gilbertson  
Joe and Heidi Goldberg  
Sherman and Eileen Goplen  
Ernest and Birdine Grafsgaard  
David and Doreen Green  
Steven and Catherine Green  
Thomas Green  
Paul and Roberta Grimstad  
Mr. and Mrs. Leo D. Grobe  
Harold Grommesh Estate  
Donn and Michelle Groth  
Grover Gold Tuition Reduction Program  
Robert and Gloria Guibord  
Elvern and Shirley Gunderson  
Dean and Susan Guttormson

## Gifts up to \$99

Bree Haberman  
Gerald and Sherry Haga  
James and Brenda Hagel  
Robert and Lola Hagen  
Ruth Haibeck  
Russell and Mary Halaas  
James Hambrick  
Virgil and Marie Hamm  
Myron and Linda Hankel  
Daryl and Cheri Hanson  
Jerry and Pennie Hatlestad  
Jim and Delores Haugen  
Shane and Kimberly Haugen  
Jim and Linda Haukedahl  
Rev. Philip and Pamela Heide  
Dorothy Heieie  
Del and Audrey Hemmingsen  
Mr. and Mrs. James R. Henderson  
Rev. Frederick and Raylene Henkelmann  
Robert Herbranson  
Arnold and Jeanette Hermunslic  
Jan Hersrud  
Rev. E. Douglas and Diane Heskin  
Jeffrey and Michelle Hilborn  
Rev. David and Barbara Hitchcock  
Della Hoff  
Milt and Janice Hoff  
Rev. Mark Hoffman and  
Rev. Kathy Vitalis-Hoffman  
Rev. Ralph and Judith Hofrenning  
Bruce and Laurie Hoium  
Howard and Margaret Holman  
Eileen Holmen  
Rev. Robert and Katrine Hosmer  
Hazel Hovde  
Rev. Peter and Marilyn Hovland  
Anna Marie Huesers  
Mark and Barbara Huggenvik  
Rev. Raynard Huglen  
Paul and Lori Ill  
Christopher and Erica Jackson  
Mr. and Mrs. M. L. Jacobson  
Randy and Kristi Jacobson  
Dennis and Edna Jensen  
Mavis Jepsen  
Rev. Eldred and Orpha Johnson  
Eugene Johnson  
Jerome and Verna Johnson  
Mabel Johnson  
Maurice Johnson  
Orrin and Susan Johnson  
Ronald and Marlyce Johnson  
Brian and Jacalyn Jones  
Greg and Jackie Jones  
Lowell and Carol Jordahl  
Harold and LaVonne Jordheim  
Violette Julian  
Lucille Kaatz  
James and Kathryn Kain  
Randy and Mary Kallod  
Carol Kappedal  
Mildred Karlgaard  
Hugh and Lenore Kaste  
Beverly Kaufman  
Ron and Sharon Keel  
Rev. Nathan and Jill Keith  
Gail King  
Benita Kinonen  
Amy Kippen  
Matt and Haley Klefstad  
Paul and Gaye Kloster  
Dr. Ron and Janice Kloster  
Raymond Klug  
Charles and Lila Krueger  
Terri and Lynda Krueger

# Friends, continued

George and Karen Kruse  
Craig Kubik  
Barbara Kurtis  
A. Eugenia Langseth  
Joyce Y. Larsen  
Curtis and Lydia Larson  
Daniel and Marla Larson  
Rev. Phil and Melissa Larson  
Richard and Pam Larson  
Stuart and Geraldine Larson  
Brian and Edith Lee  
E. Duane and Hannelore Lee  
Larry Lee and Margie Martin Lee  
William and Margaret Lee  
Verna Leedahl  
John Dopp and Dr. Anna Legreid Dopp  
Dallas and Cecelia Lehman  
Ilo Leiseth  
Jim and Joyce Lepine  
Robert and Gloria Levos  
Erling and Janice Linde  
Wallace and Joan Linde  
Kathleen Lingen  
James and Erika Lishock  
Norman and Agnes Liudahl  
M. Jane Loeffler  
Lewis Lowe  
Kevin and Michelle Lund  
David and Diane Lunde  
Wayne and Barbara Lunsetter  
Victor and Arlene Lybeck  
Dave and Marjo Lysne  
Bob and Lois Magner  
Grant and Paulette Magnuson  
Mohammad Mahinfalah  
Kay Malme  
Dale and Ann Marks  
Rachel Mathson  
Daniel and Janice McCarthy  
Annette McEnergy  
Carrie McLeod  
Mike Merkle and Leslie Lewis  
Kenneth and Lyla Meske  
James and Karen Metheny  
Robert and Myrna Mettler  
Dawn Michelson  
Owen and Suzanne Michelson  
George and Arlette Muhlbauer  
Rev. John and Mary Moe  
Jeffrey and Sarah Morrau  
Dale and Lisa Mulvaney  
Glenn and Debbie Muske  
Maxine Muske  
Jack and Delora Nathan  
Erick and Heidi Nehls  
Gary and Julie Nellerhoe  
Arlen and Jo Ann Nelson  
Rev. David and Judy Nelson  
Ryan and Suzanne Nelson  
Paul and Martha Nesheim  
David and Sara Ness  
Kent and Dina Ness  
Mary Neubert  
Hal and Clara Neugebauer  
Michael and Beth Nevala  
Rev. John and Lorraine Nicolai  
Paul and Marilyn Nielsen  
Arlett Nordsletten  
Ruth Nygaard  
Orville and Kathryn Nyhus  
Jack and Pamela Oberlander  
Norma Odland  
David and Robin Oestreich  
Shawn and Carolie Olgard  
Ardell and Audrey Olson

Dean and Valerie Olson  
Elsie Olson  
Harriet Olson  
Herman Olson  
Ruth B. Olson  
Rev. Thomas and Eunice Olson  
Jeri Anne O'Neill  
Doris O'Neill  
Bruce and Betty Opheim  
Howard and Carol Oppegard  
Daryl and Janet Ostercamp  
Bruce and Lori Paakh  
Paul and Carol Parker  
Beverly Pearson  
Rev. Robert and Joyce Pestal  
Allan and Judith Peterson  
David and Kelley Peterson  
Don and Judy Peterson  
Dorothy Peterson  
John and Wanda Peterson  
Jon and Jana Peterson  
Vern and Carolyn Peterson  
Miriam Petry  
Rick and Julie Phillips  
Dave and Vickie Piepkorn  
Clarence and Gwen Piper  
David Pipho  
Nicole Pollock  
Wallace and Wanda Pottenger  
Kevin Powers  
Otto and Lillian Prigelmeier  
Evangeline Quam  
Jo Quanbeck  
Irene Quill  
Mr. and Mrs. George Radtke  
Don and Ellie Rahman  
Todd and Debbie Randall  
Richard and Carlyne Raymond  
Dorothy Refling  
Menzo and Dorothy Regnerus  
Dale Rehder  
Wayne Reitz  
Audrey Riley  
David and Arline Ringstad  
Allen and Kay Rogers  
Harold and Marilyn Rolfstrud  
Margaret Ronsberg  
Christopher and Kristen Ross  
Eleanor Ross  
Margaret Rundlett-Doom  
Rev. William Russell and Rev. Ann  
Svennungsen  
Bonnie Rust  
Jason and Kami Ryckman  
Warren and Margaret Saetre  
Phillip and Diane Sakrismo  
Donald and Dorothy Sandness  
Leonard and Nora Sannes  
Scott and Lisa Satermo  
Dan and Heidi Schaeffer  
Brian and Stacie Schelske  
Emily Schobel  
Todd and Alana Sears  
Jeff and Beth Senn  
Norman and Bernice Sessing  
Thomas and Kristi Sharbono  
Todd and Debra Shasky  
Charlo Shirley  
Samuel F. Skaff  
Karen Skarpness  
Carol Sletmoen  
Rev. Kevan and Priscilla Smith  
Marion D. Smith  
Wayne and Marsha Smogard  
Daniel and Mary Sobolik

## Gifts up to \$99

Kenneth and Christine Solberg  
Harlan Sorlien  
Harold and Mary Sorvaag  
David Souba and Claudia  
Quinnild-Souba  
Lewis and Ann Spencer  
Karen Spilde  
Dan and Michelle Spriggs  
Marshall and Cora Steen  
Alfred and Bernice Steinke  
Curt and Sally Stensgard  
James and Nancy Stensgard  
LeeAnn Stieha  
Rev. Harold and Virginia Stoa  
Rev. Tim and Janice Stoa  
Gerhard Storhoff  
Mildred Strand  
Judith Suther  
Ronald and Joanne Sveum  
Joel and Stacy Swanson  
Mary K. Swanson  
Robert and Jennifer Swanson  
Arne and Karen Teigland  
Johanna Teubner  
Hedvig Thompsen  
Terry and Dianne Thompson  
Donard and Carolyn Thue  
Deborah Tietz  
Arthur Tinkham  
Chester and Gladys Tollefson  
Dana Tollefson  
Darrel and Phoebe Tomlinson  
Erling and Elizabeth Tufte  
Rev. Allan and Bergliot Turmo  
Alan and Julie Twedt  
Rev. Julie Tweit  
Bill and Deb Tweten  
Jon and Jessica Tweten  
Erman and Betty Ueland  
Rhoda Ulring  
Chad and Kati Ulven  
Mike and Mary Unhjem  
Lyle and Jan Usgaard  
Dan and Sue Vandersteen  
Karl and Bonnie Vangerud  
Tom and Laurie Vesledahl  
Ted and Agnes Vigesaa  
Steven Vitalis  
Everett and Miriam Vogel  
Jenna Vosssetig  
George and Dorothy Wagner  
Ray and Mavis Wagner  
Mary Ann Walen  
Harriet Wangberg  
Rev. Les and Eunice Wassberg  
Otto and Audrey Wedul  
Richard and Marilyn Wentzel  
Dale and Michelle Wenzel  
Boyd and Sharon Wermedahl  
Art and Florence Wheeler  
Dr. Gerald and Joyce White  
Harold Wibker and Juanita Randall  
Curtis and Sarah Wilhelmi  
Ben and Andrea Williams  
Michael and Susan Williams  
Windom Area Hiwayan Club,  
Windom, MN  
Rev. Lawrence Winter  
Jimmy and Mary Witt  
Lois Ydstie  
Richard Ydstie  
Terrance and Bonnie Yoney  
Lynnet Ysteboe  
Brenda Zerr

# Centennial Campaign

---

## About the Campaign

Oak Grove's Centennial Campaign "Nurturing the Journey" began in 2005. The campaign's goal is to raise \$10 million, with funds raised dedicated to enhancing and expanding facilities, supporting the annual operating budget, and increasing endowment funding for additional student aid. Since 2005, more than \$9.3 million dollars have been donated or pledged to the projects and funds in the campaign.

Three major building projects on Oak Grove's north campus were named to be supported by the campaign – Jackson Hall renovations, a new performing arts facility, and additions to the Darwin Gorder Gymnasium. Other projects have also been encapsulated into the campaign. The three phases of building projects and other campaign projects are listed on page 11.

The Oak Grove Centennial Campaign is lead by co-chairs Mr. Jon Rustvang and Mr. Steve Zimmerman, Oak Grove Foundation Board members, parents and dedicated supporters.

Oak Grove would like to send a heartfelt thank you to all those who have given to the campaign thus far. Your contributions have added momentum that will launch Oak Grove well into the second century.

If you would like to find out more about the campaign or how you could partner with Oak Grove to help us reach our goal, please contact the Development Office at 701.237.0212.

## Campaign Progress

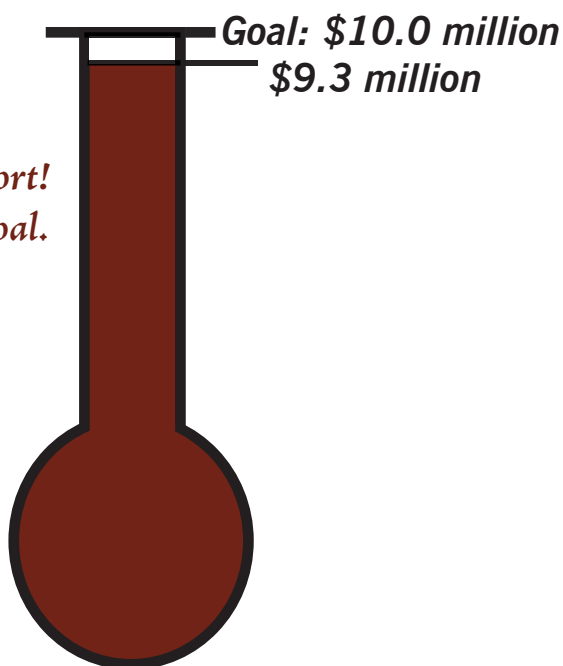

*Thank you for your support!  
We are nearing our \$10 million goal.*

# Centennial Projects



## Campus Corner

**COMPLETED 2004**

The campus corner created a new entry onto Oak Grove's north campus, at the corner of South Terrace and Short Street. The sign was erected in memory of James Hannestad '51 and was a project of the Grover Club.



## PHASE I - Jackson Hall & Concourse

**COMPLETED 2005**

Jackson Hall was renovated during the summer of 2005. The building received new windows, heat and ventilations systems, electrical service, and plumbing. An elevator and a sprinkler system were installed. Classrooms were added to the second floor and offices on the third floor. A concourse was added to join Jackson to the gymnasium.



## Elementary School

**ESTABLISHED 2005**

Oak Grove opened an elementary school in south Fargo in the fall of 2005. The school serves students in pre-kindergarten through grade 5. The student population nearly doubled in its second year of operation, now educating 118 students.



## PHASE II - Scheels Center for the Performing Arts

**TO BE COMPLETED IN MAY 2007**

The Scheels Center for the Performing Arts will be ready for the public by May 20. The center provides a new performance space, rehearsal area, small chapel space and offices. Fossum Hall was demolished in May 2006 to make way for the Scheels Center.



## Centennial Walk

**FIRST GROUP INSTALLMENT IN MAY 2007**

The Centennial Walk will be installed on campus this spring. The new walkway will consist of engraved pavers, which can be purchased for \$100 each and engraved with up to two lines of text. All alumni, friends and donors of Oak Grove are invited to leave a legacy at Oak Grove and purchase a paver. Call 701.237.0212 for more information.



## PHASE III - Wellness Center & Lobby Renovation

**COMING SOON**

Phase III of the building projects calls for the lobby of the Darwin Gorder Gymnasium to be renovated and a wellness center added. The gymnasium will receive new bathrooms, additional locker room space and a new lobby area and entrance.

# In Memory Of

## **Martin Aaserud**

James Conant  
John and Mary Conant  
Dan and Karol Hilkerbaumer

## **Glenn T. Akin**

Grant and Paulette Magnuson

## **Milan Alby**

Randy and Sandy Aarestad  
Donna Alby  
Jami Alby  
David and Ann Anderson  
Rev. John and Carol Sue Andreassen  
Richard and Gail Arends  
Rev. Mark and Sandy Asleson  
Roger and Helene Balgaard  
Arvid and Mary Ann Berg  
Gordon and Shelah Blixt  
Rev. Bill and Jeanette Boelter  
Wes and Linda Briggs  
Jerome and Audrey Bueide  
Lyle and Madelyn Burchill  
Robert and Kay Carlson  
Steve and Ruth Carnal  
John and Mary Conant  
MarJean Currie  
William and Beva Dahnke  
Heather Dale  
Dr. Byron and Virginia Danielson  
Kyle and Heather Egenes  
Lynn and Judith Egenes  
Stanley and Caroline Egenes  
Mike and Judy Eisert  
Palmer and Beulah Forness  
Jeff and Nancy Freitag  
Joseph and Kelli Fuchs  
Sanford and Romaine Fuglestad  
Bruce and Bonnie Goecke  
Sherman and Eileen Goplen  
Jerry and Sharon Gorden  
Darwin and Kay Gorder  
Ed and Mary Ann Gunderson  
Curt and Doris Hagness  
Virgil and Marie Hamm  
Myron and Linda Hankel  
Steve and Linette Hartman  
Jan Hersrud  
Dan and Karol Hilkerbaumer  
Dr. Fowler C. and Jane Humphrey  
Mark and Sonja Jensen  
Dr. Mark Jensen and Leah Fujimoto  
Neil and Judy Kennedy  
Del and Carlotta Kessler  
Bob and Linda Kohler  
Donald and Laurine Kounovsky  
Kevin and Paula Krogen  
Terri and Lynda Krueger  
Marc and Mary Langseth  
Richard and Pam Larson  
Denis and Irene Leach  
Ilo Leiseth  
Wally and Carol Lindsay  
Dr. Paul and Kathy Lindquist  
David and Diane Lunde  
Paul and Mona Lybeck  
Bob and Lois Magner  
Mohammad Mahinfalah  
James and Liane Mattson  
Annette McEnery  
Mechanical Engineering  
Department, NDSU  
Curt and Malvina Moe  
Dale and Lisa Mulvaney  
Marlys E. Nelson  
James and Janith Ness  
Paul and Marilyn Nielsen

Bob and Kim Noel  
Oak Grove Justice League  
Ardell and Audrey Olson  
John and Wanda Peterson  
Rick and Julie Phillips  
Robert and Patricia Pieri  
Dr. Armin and Terry Piphon  
David Piphon  
Jonathan and Amy Piphon  
Bruce and Roberta Quick  
Don and Ellie Rahman  
Wayne Reitz  
Jon and Joan Rustvang  
Majura and Theresia Selekwia  
Todd and Debra Shasky  
Harlan Sorlien  
Karen Spilde  
State Bank & Trust, Fargo  
James and Nancy Stensgaard  
Rev. Tim and Janice Stoa  
James and Wei Stone  
Jens and Jeanne Tennefos  
Dana Tollefson  
Arnold and Melvina Tranby  
Bill and Kim Triebwasser  
Judy Triebwasser  
Nathan Triebwasser  
Chad and Kati Ulven  
Lyle and Jan Usgaard  
Rev. Dale and Lu Vitalis  
Everett and Miriam Vogel  
David and Deb Vosseteig  
Steve and Kim Zimmerman

## **Lowell Alderman**

Don and Judy Peterson

## **Cory Amundson**

Donald and Elaine Fossen  
Orvin Fossen  
Terry Fossen

## **Adeline Anderson**

Gordon and Ione Langseth

## **Arnold H. Anderson**

Orvella P. Anderson

## **Donna Anderson**

Fae Krueger  
George and Karen Kruse

## **Ethel G. Anderson**

Larry and Lois Gangnes

## **Inga Hagen Anderson**

Wayne and Gloria Ronning

## **Jalmer Anderson**

Harold and Linda Legreid

## **Marilyn Backman**

Jean Berg  
Bisbee Lutheran Church  
WELCA

## **Sue Ann Barnhart**

Jeff and Debbie Brace  
Rick and Sandi Samson

## **Lucille Bartholomay**

Dan and Karol Hilkerbaumer

## **Milton Bennes**

Erman and Betty Ueland

## **Arvid Benson**

Patty Benson  
Ron and Ruth Berge  
Harry and Mary Hiebert  
Steve and Kim Zimmerman

## **Dale Benson**

Larry Lee and Margie Martin Lee  
Dean and Gwen Rust

## **Norman and Esther Benson**

David Benson and Peggy Nelson

## **Lyle Benson**

Patty Benson

Jon and Joan Rustvang  
Steve and Kim Zimmerman

## **Glenn Berg**

Maxine Muske

## **Paul Berger**

Grant and Paulette Magnuson

## **Gladys Bergland**

Erman and Betty Ueland

## **Rev. Arleen Bervig**

Jerry and Sharon Gorden

## **Arthur Bervig**

Dr. Paul and Mardeth Dove  
Herman and Charlotte Egeberg  
Norman and Bernice Sessing

## **Earl Boe**

Randy and Sandy Aarestad

## **Matt Bolme**

Randy and Sandy Aarestad  
Gaylon and Robin Anderson  
Gordon and Carol Anderson  
Virginia Anderson  
John C. Asleson  
Rachel L. Asleson  
Patty Benson  
Ivar Berge  
Cliff and Nancy Bjornstad  
Bonnie Beadles-Bohling  
Richard and Shirley Bolme  
Andy and Julie Boomsma  
Jeff and Kathy Botnen  
Mike Brady and Jeanna Cook-Brady  
Derek and Kristen Brotten  
Darrell and Nancy Burkland  
Dave and Sandy Carlson  
Elise Christenson  
James and Eleanor Coomber  
MarJean Currie  
Cusey Real Estate, Inc., Moorhead  
Brad Dahl  
Joel and Rita Dick  
Mark and Lisa Dick  
Robert and Phyllis Dittmer  
John Dopp and Dr. Anna

Legreid Dopp

Ryan and Aimee Dorrheim

Connie Dulany

Virginia Duval

Elmer and Janice Ekern

John and Marjorie Eliason

Claudette Erholtz

Elizabeth Foss

Shawn and Laura Franek

Fredrickson Funeral Chapel, Kindred

Sanford and Romaine Fuglestad

Joanne Geist

Ralph and Kay Gilbertson

Joe and Heidi Goldberg

Darwin and Kay Gorder

Thomas Green

Mr. and Mrs. Leo Grobe

Bree Haberman

Curt and Doris Hagness

Myron and Linda Hankel

Daryl and Cheri Hanson

Jerry and Pennie Hatlestad

Shane and Kimberly Haugen

Mr. and Mrs. James Henderson

Bruce and Laurie Hoium

Dr. Mark Jensen and Leah Fujimoto

Harold and LaVonne Jordheim

James and Kathryn Kain

Gail M. King

Perry and Coreen Kozlowski

Terri and Lynda Krueger

Gordon and Ione Langseth

John and Sharon Larson  
Harold and Linda Legreid  
Wallace and Joan Linde  
Wally and Carol Lindsay  
Kevin and Michelle Lund  
Rachel Mathson  
George and Arlette Mihlbauer  
Richard and Cleo Miller  
Jeffrey and Sarah Morrau  
Erick and Heidi Nehls  
Ruth L. Nelson  
Ryan and Suzanne Nelson  
David and Robin Oestreich  
Allan and Judith Peterson  
Dave and Vickie Piepkorn  
Dr. Armin and Terry Piphon  
Nicole Pollock

Otto and Lillian Prigelmeier

Jo Quanbeck

Brad Rademacher and

Rev. Julia Rademacher

Todd and Debbie Randall

Dale Rehder

Roman and Sharon Rezac

Nicholas and Kelly Richardson

Carol Rogne

Christopher and Kristen Ross

Jason and Kami Ryckman

Phillip and Diane Sakrismo

Adelle Salvesson

Dan and Heidi Schaeffer

Brian and Stacie Schelske

Chris Schmidt

Todd and Alana Sears

Carol Sletmoen

Daniel and Mary Sobolik

David Souba and Claudia

Quinnild-Souba

Dan and Michelle Spriggs

LeeAnn Stieha

Deborah Tietz

Gunnel Todd

Alan and Julie Twedt

Dan and Sue Vandersteen

Scott and Judie VandeVoort

Tom and Laurie Vesledahl

Mary Ann Walen

Joe Welsch

Curtis and Sarah Wilhelmi

Michael and Susan Williams

David and Judi Workin

Raydon and Betty Workin

Terrance and Bonnie Yoney

Mina Zaudtke

Brenda Zerr

Steve and Kim Zimmerman

## **Austin Bower**

Edwin and Maxine Kallander

## **Toni Bower**

Robert and Myrna Bower

## **Charles Brantner**

Jerry and June Brantner

## **Mark Brantner**

Jerry and June Brantner

## **Gladys Bratland**

Herbert and Kay Berg

## **Don Bredell**

Darwin and Kay Gorder

## **Lorraine Brekke**

Entrip and Sharon Syverson

Vernes Lutheran Church

WELCA, McIntosh, MN

## **Robert Brekken**

Arlen and Jo Ann Nelson

## **Margaret Brogren**

Entrip and Sharon Syverson

# In Memory Of, continued

- Pauline Burkel**  
Entrip and Sharon Syverson
- Peggy Bursinger**  
Bisbee Lutheran Church  
WELCA, Bisbee, ND
- Russell Bursinger**  
Bisbee Lutheran Church  
WELCA, Bisbee, ND
- Evald Carlson**  
Curtis and Mary Hakanson
- Kevin Carlson**  
Elaine Baron
- Robert E. Carlson**  
Curtis and Mary Hakanson
- Michael Champ**  
Jon and Joan Rustvang
- Margaret Chelstrom**  
Sanford and Romayne Fuglestad  
Dan and Karol Hilkerbaumer
- Dale Christensen**  
Ronald and Ruth Berge
- Carmen Christopherson**  
Bisbee Lutheran Church  
WELCA, Bisbee, ND
- Ann Cichy**  
Jerry and Marjo Nelson
- Gladys Clark**  
Betty Bolstad
- Lyle Clark**  
Grace Clark
- Percy Clark**  
Maxine Muske
- Marjorie Clement**  
Dan and Karol Hilkerbaumer
- Howard Correll**  
Rev. John and Carol Sue Andreasen  
Michael Benson  
Arvid and Mary Ann Berg  
Jerry and June Brantner  
Wes and Linda Briggs  
Dr. Dorcas Clark  
Jerry and Sharon Gorden  
Darwin and Kay Gorder  
Mr. and Mrs. R. F. Gunkelman  
Harry and Annabelle Hakanson  
Carleton and Sylvia Likness  
Wally and Carol Lindsay
- Alice E. Dahl**  
Rev. John and Carol Sue Andreasen
- Trygve and Thelma Dahle**  
Lillian Stromme
- Charles Daker**  
Maxine Muske
- LeRoy Danielson**  
Betty Bolstad
- Glenn Davidson**  
James Conant  
Marvin and Pearl Conant  
Helen Davidson
- Dan DeJong**  
Denise and Irene Leach
- Berneice Dittmer**  
Bonita Rust
- Ann Dober**  
Bisbee Lutheran Church  
WELCA, Bisbee, ND
- Iris Duklet**  
Randy and Sandi Aarestad
- Arnold Eid**  
Dr. Clark and Harriet Tufte
- Violet Eidenchink**  
Willia J. Carlson
- Gaylon Eisert**  
Joyce Aaserud  
Jerry and June Brantner
- Jerry and Sharon Gorden  
Darwin and Kay Gorder  
Curt and Doris Hagness  
Jeffrey and Michelle Hilborn  
Gordon and Ione Langseth  
Wally and Carol Lindsay  
Rev. Warren Schulz  
Michael and Mary Unhjem
- Geneva Eliason**  
John and Marjorie Eliason  
Arnold and Jeanette Hermunsli  
Wally and Carol Lindsay
- Fern Erdahl**  
Curt and Malvina Moe  
Rev. Donald and Borghild Ronning  
Rev. Gary and Maxine Van Hunnik
- Alfie Erickson**  
Archie and Ruby Hokana
- Ruth Ernst**  
Donald and Elaine Fossen
- James Fankhanel**  
Jean Berg
- Sylvia Fogderud**  
Ronald and Ruth Berge
- Jens Fossum**  
Goldie Brooks
- Elmer Fraase**  
Willia Carlson
- Myrtle Fredrikson**  
Verna Leedahl
- Laura Froemke**  
Lucille Kaatz
- T. T. and Abigail Fuglestad**  
Rene and Judith Fuglestad  
Howard and JoAn Nelleremo
- Evelyn Fureby**  
Arlen and Jo Ann Nelson
- John Gahley**  
Orville and Kathryn Nyhus
- Vernon Galow**  
Bisbee Lutheran Church  
WELCA, Bisbee, ND
- Brent Gangnes**  
Dallas and Cecelia Lehman  
Toppers Custom Car Club  
Richard Ydstie
- Doris Gangnes**  
Larry and Lois Gangnes  
Mark and Melissa Gangnes  
Paul and Lori Ill  
Melvin and Diane Kambeitz  
Daniel and Janice McCarthy
- Shirley Gangness**  
Donna Gangnes Griffith
- Eldora Garbe**  
Rev. John and Carol Sue Andreasen  
Darwin and Kay Gorder  
Steve and Kim Zimmerman
- Don Geiselhart**  
Eileen Holmen
- Marion Gillespie**  
Grant and Paulette Magnuson
- Alice Gjerde**  
Sanford and Romayne Fuglestad
- Louise Grady**  
Stuart and Geraldine Larson
- Lily Grafsgaard**  
Rev. John and Carol Sue Andreasen  
Curt and Doris Hagness  
Melvin Haven  
Betty Monkman
- Bob Gravelin**  
Grant and Paulette Magnuson
- Harold Grommesh**  
MarJean Currie
- Orvis Gunderson**  
Patty Benson
- Vern Gylten**  
Randy and Sandi Aarestad
- Loretta Haak**  
Larry and Lois Gangnes
- Jane Haarstad**  
Elvern and Shirley Gunderson
- Lorraine Halvorson**  
Curt and Doris Hagness
- Pastor Carl Hansen's father**  
Erman and Betty Ueland
- Louise G. Hansen**  
Donald and Laurine Kounovsky
- Andrew Hanson**  
Malcolm and June Tweten
- Ethel Hanson**  
Jeanette Akrehavn
- John E. Hanson**  
Donald and Laurine Kounovsky
- Norman L. Hanson**  
Jerry and June Brantner
- Marie Hauff**  
Jean Berg
- Roy Haug**  
Marvin and Pearl Conant
- Curtis Haugen**  
Major Joseph and Kathy Bialke
- Gustav and Margaret Hektner**  
Dorlan and Rhonda Lybeck
- Harold Helmeke**  
Jerry and June Brantner
- Michael Hermanson**  
Chuck and Kristy Fremstad
- David Hetland**  
Rev. John and Carol Sue Andreasen  
Arvid and Mary Ann Berg  
Darwin and Kay Gorder  
Judy Triebwasser
- Albert Hinsverk**  
Orvella P. Anderson
- Milton Hoag**  
Denis and Irene Leach
- Alvin Hoff**  
Della Hoff
- Bertha Hogstad**  
Ruth B. Olson
- Solvig Hovey**  
John and Margaret Bollingberg
- Gladys Huebner**  
Randy and Sandi Aarestad
- Bob Ivers**  
Jens and Jeanne Tennefos
- Harvey Jensen**  
Dan and Karol Hilkerbaumer
- Lyle Jepson**  
Mavis Jepson
- Amy Jesh**  
Jean Berg
- Bess Johnson**  
Eugene Johnson
- Rev. Cecil Johnson**  
Bjarne and Hazel Berg  
Ella Borge  
James and Eleanor Coomber  
Phillip and Elaine Geary  
Jerry and Sharon Gorden  
Darwin and Kay Gorder  
Del and Audrey Hemmingsen  
Hazel Hovde  
Jerome and Verna Johnson  
Willard and Vernice Lindquist  
Dave and Marjo Lysne  
James and Maureen Miller  
Mary Neubert
- James and Christine Stenerson  
Chester and Gladys Tollefson  
Darrel and Phoebe Tomlinson  
Judy Triebwasser  
Trinity Bergen Lutheran  
Church, Starkweather, ND  
Dr. Paul and Bette Vandersteen  
Mina Zaudtke
- Gerald Johnson**  
Larry and Lois Gangnes
- Joy Johnson**  
Patty Benson
- Judy Johnson**  
Eugene Johnson
- Mabel Johnson**  
Jean Berg
- Marie Johnson**  
James and Deloris Haugen  
George and Karen Kruse
- Oliver Johnson**  
MarJean Currie
- Orville Johnson**  
Gordon and Ione Langseth
- Toodie Johnson**  
Jon and Joan Rustvang
- Wilma B. Johnson**  
Maurice Johnson
- Gloria Joop**  
Larry and Lois Gangnes
- Robert Kappedal**  
Carol Kappedal  
Washington Lutheran Church  
WELCA, Northwood, ND
- Elmer Karlgaard**  
MarJean Currie  
Mildred Karlgaard
- Glen Kellerman**  
Charles and Alice Bowman
- Borgny Kelsen**  
Elvern and Shirley Gunderson
- Kurt Kerns**  
Morgan and Kim Forness
- Francis Killoran**  
Larry and Lois Gangnes
- Gudrun Knutson**  
Arlen and Jo Ann Nelson
- Robert Koenig**  
Curt and Doris Hagness
- Sonda Komrosky**  
MarJean Currie
- Evelyn Kounovsky**  
Thomas and Lori Amb  
Richard and Gail Arends  
Jean Berg  
Gordon and Shelah Blixt  
Richard and Karen Carlson  
Richard and Margaret Carman  
David and Becky Cusey  
Byron and Virginia Danielson  
Carol Friberg  
Sanford and Romayne Fuglestad  
Donn and Michelle Groth  
Philip and Lorraine Hetland  
Randy and Kristi Jacobson  
Donald and Laurine Kounovsky  
James and Karen Metheny  
Donald and Evelyn Ommodt  
Jeri Anne O'Neil  
Justine Swanson  
Boyd and Sharon Wermedahl
- Erna Kraft**  
Larry and Lois Gangnes
- Lawrence Kraft**  
Larry and Lois Gangnes

# In Memory Of, continued

**Rev. Robert Krueger**

Dagmar Quanbeck

**Erma Larson**

Jerry and June Brantner

**Hilda A. Larson**

Carol Anderson

Jay and Naomi Bartley

Shelley Becker

Randy and Kathy Benson

Beringer Ciaccio Dennell

Mabrey, Inc., Omaha, NE

Donald Bierman

Elmer and Geraldine Bierman

Florence Bierman Howard

Bisbee Lutheran Church

WELCA, Bisbee, ND

Bernard Bonn

Les and Dorylee Burkhart

Julie Campion

H. Wendell Eastling

Kermit and Yvonne Edwards

Helen A. Erickson

DeLois Galow

Bartley and RuthAnn Held

Harvey and Clarice Held

Audrey Hendrickson

Gordon Hendrickson

Larry and Dianne Hendrickson

Larry and Audrey Hoff

Lloyd and Sharon Hovland

Vera Jensen

Gerald and Cindy Kae Johnson

Beverly Kaufman

Kent and Beanie Kaufman

Fred and Shelley Keller

Deb Klier

Russel Kolberg

Tom and Vernie Krick

Vivian Kristensen

Brett Larson

Clayton and Jane Larson

Craig and Barb Larson

Curtis and Lydia Larson

Dorothy Larson

Kevin and Donna Larson

Kimberly Larson

Kirk and Tammy Larson

Edith Lorfald

Dick and Mary Lien

Lowell and Norine Lussenden

Dennis and Donna Neameyer

James and Florence Oakland

Todd and Kathy Oakland

Darrell and Deborah Odegard

Carl and Kathy Peters

Charles and Dorothy Peters

John and Christy Peters

Steven and MaryEllen Peters

Ron Peterson

Dr. Irving and Almina Ringdahl

Jim and Evy Schilling

Thomas and Kristi Sharbono

David and Betty Solberg

Rodney and Marylen Wagenman

Marcia Warner

Dana and Karen Westemeier

**Roy E. Larson**

Donald and Elaine Fossen

**Florence Lass**

Denis and Irene Leach

**Bernie Ledeman**

Darwin and Kay Gorder

**Rueben Lee**

Rev. Dean and Barbara Larson

**Bruce Leiseth**

Arvid and Mary Ann Berg

Lanny and Lois Brantner

Jerry and Audrey Bueide

Richard and Ruth Clarens

Byron and Virginia Danielson

John and Marjorie Eliason

Sanford and Romaine Fuglestad

Jerry and Sharon Gorden

Robert and Margaret Groom

Ed and Mary Ann Gunderson

Curt and Doris Hagness

Virgil and Marie Hamm

Steve and Linette Hartman

Dan and Karol Hilkerbaumer

Lowell and Carol Jordahl

Marc and Mary Langseth

Denis and Irene Leach

Dan Lerfald

Wally and Carol Lindsay

Curt and Malvina Moe

James and Janith Ness

Paul and Marilyn Nielsen

John and Wanda Peterson

Vern and Carolyn Peterson

Ron and Diane Sitzer

Justine Swanson

Mary Swanson

Donard and Carolyn Thue

Rev. Julie Tweit

Rev. Dale and Lu Vitalis

Steve and Kim Zimmerman

**Cindy Lerfald**

Dan Lerfald

**Hazel Lessor**

Betty Bolstad

**Perry Lester**

Borghild Krueger

**Edwin Liemohn**

Kenneth and Gretchen Graybeal

**Kenneth Likness**

Willa Carlson

Rev. Arvin and Twila Halvorson

E. Duane and Hannalore Lee

**Orville Lindstrom**

Donald and Laurine Kounovsky

**C. Werner Litten**

Jens and Jeanne Tennesfos

**Harry Littlefield**

Donald and Laurine Kounovsky

**Helen Loberg**

Don and Judy Peterson

**Robert Loeffler**

Rev. John and Carol Sue Andreasen

**Spencer Loge**

Dr. J. Roald and Pauline Fuglestad

Rene and Judith Fuglestad

**Thelma Lovelady**

E. Berthina Egeberg

**Leah Lund**

Lawrence and Bonita Doll

**Olive A. Lundgren**

Armand and Ardis Falk

**Geneva Lura**

Philip and Lorraine Hetland

**Nancy Lynde**

Larry and Lois Gangnes

Mark and Melissa Gangnes

Daniel and Janice McCarthy

**Wilred Marshall**

Willa Carlson

**Frieda Martin**

Mathilda Zimmerman

**Harl G. Massey**

Virgil and Shirley Koski

**Oscar and Nellie Mathisen**

Dr. Lance and Ruth Bergstrom

**Grant Mattson**

Gordon and Ione Langseth

**Duane Matzke**

Maxine Muske

**Evelyn McCann**

Justine Swanson

Entrip and Sharon Syverson

**Randy Melaas**

Harold and Linda Legreid

**Kathryn Melheim**

Rev. Ray Melheim

**Donald Melin**

Erman and Betty Ueland

**Bernice A. Moen**

Ardell and Faye Moen

**Cliff Moquist**

Dorothy V. Peterson

**La Rae Murch**

Larry and Lois Gangnes

**Dean E. Navratil**

Gordon and Lois Flom

**Albert Nelson**

Bisbee Lutheran Church

WELCA, Bisbee, ND

**Dick Nelson**

Jon and Joan Rustvang

**Robert Nelson**

Jon and Joan Rustvang

**Addison Neumann**

Darwin and Kay Gorder

**Evelyn Neumann**

Harold and Linda Legreid

**Jerry Niederhauser**

Betty Bolstad

**Ethel Nordlund**

Harold and Linda Legreid

**Paul Nowlin**

Wayne and Marsha Smogard

**Everett Nygaard**

Ruth Nygaard

**Selma Nystuen**

Rev. Allan and Eunice Sortland

**Maurice B. Oien**

Paul and Florence Korsmo

Edna Oien

**Inga Olsen**

Howard Sortland

**Olina Onstad**

Rev. Gordon and Norma Berntson

Rev. Donald and Borghild Ronning

**Rebecca Palmer**

Larry and Lois Gangnes

**Jeanette Pate**

Marvin and Pearl Conant

**Glenda Paulson**

Elvern and Shirley Gunderson

**Alyce Peterson**

Carleton and Sylvia Likness

**Dorothy Peterson**

Jeanette Akrehavn

**Elaine Peterson**

Denis and Irene Leach

**Leslie Peterson**

Ronald and Ruth Berge

**Jan Piph**

Dr. Armin and Terry Piph

**Bessie Puffe**

Joyce Aaserud

**Jo Pulsifer**

Maxine Muske

**Clenora Quanbeck**

Rev. John and Carol Sue Andreasen

Dan and Karol Hilkerbaumer

**Thor and Hilda Quanbeck**

Angela Brady

**Hazel Rasmussen**

Virgil and Shirley Koski

**Sophie Rezac**

Richard and Shirley Bolme

**Olive Rholl**

Borghild Gabrielson

**Allene Rice**

Erman and Betty Ueland

**Paul Rice**

Donald and Elaine Fossen

**Tom Richards**

Jerry and Sharon Gorden

**Doris Richlinger**

MarJean Currie

**Kenneth Ringdahl**

Irene Rigdahl

**Rev. and Mrs. Johannes Ringstad**

Dr. Paul and Kathy Lindquist

**Michael Rivinius**

Elaine Baron

**Dorothy M. Roberts**

Rev. John and Carol Sue Andreasen

**Jorgine Roen**

Dr. Hiram and Ada Drache

**Violet Rommesmo**

Osborne and Johanna Groethe

**Donald Ronning, Jr.**

Ruth Urang Estate

**Clayton Ronsberg**

Alfred and Clarice Amundson

Marvin and Pearl Conant

**Howard Ronsberg**

Marvin and Pearl Conant

Denis and Irene Leach

Margaret Ronsberg

**Odean Ronsberg**

Joyce Aaserud

James Conant

Arlen and Jo Ann Nelson

Donald and Evelyn Ommott

**Eddie Rood**

Menzo and Dorothy Regnerus

**Helen Rothhouse**

Harry and Annabelle Hakanson

**Rev. Lawrence Rydquist**

Elizabeth Larsen

**Carole Sagen**

Jerry and Marjo Nelson

**Paul Samuelson**

Ruth Samuelson

Lewis and Ann Spencer

**Helen Sandness**

Donald and Dorothy Sandness

**Estella Sather**

Erman and Betty Ueland

**Mel Scherweit**

Larry and Lois Gangnes

**Carl Schinder**

Maxine Muske

**Marvin Schmeichel**

Betty Bolstad

**Catherine Schmidt**

Jean Berg

**Walter Schon**

John and Marjorie Eliason

Rev. Donald and Borghild Ronning

**Ivan Sears**

Harold and Linda Legreid

**Richard Seifert**

Jean Berg

# In Memory Of, continued

## Charles Seter

Jerry and Sharon Gorden  
Gordon and Ione Langseth  
Denis and Irene Leach

## Alice Sheldon

Rev. John and Carol Sue Andreasen  
Richard and Ruth Clemenson  
Gordon and Ione Langseth

## Rev. Ray Siegle

Rev. John and Carol Sue Andreasen

## Daniel Sigdestad

Dr. Curtis and Kathleen Sigdestad

## Myrtle Sigdestad

Dr. Curtis and Kathleen Sigdestad

## Sherill Sigdestad

Sanford and Romayne Fuglestad

## Gene Sikkink

Dr. Ernest and Beryl Gilbertson

## George Skare

Gordon and Shelah Blixt

## Ann Skjoiten

Entrip and Sharon Syverson

## Elizabeth Sobodash

Marshall and Cora Steen

## Ida Solberg

Richard and Gail Arends  
Wally and Carol Lindsay

## Mr. Sones

Donald and Elaine Fossen

## Claude Spicer

Robert and Myrna Bower

## Cliff Stadum

Rev. John and Carol Sue Andreasen  
Victor and Arlene Lybeck

## Ole States

Bisbee Lutheran Church  
WELCA, Bisbee, ND

## Lee Steen

Howard Sortland

## Mez Stockeland

Ronald and Ruth Berge

## John Stoutland

Donald and Laurine Kounovsky

## Virginia Stoutland

Donald and Laurine Kounovsky

## Adeline Stroh

Maxine Muske

## Francis Svanes

Gordon and Audrey Madson

## Scott Swenson

Darwin and Kay Gorder  
Rev. Tim and Janice Stoa

## Gordon Tang

Betty Bolstad  
Kermit and Marilyn Bolstad

## Norman Tischer

Maxine Muske

## Edith Tollefson

Rev. John and Carol Sue Andreasen  
Robert and Margaret Groom  
Milt and Janice Hoff  
Mr. and Mrs. M. L. Jacobson  
Dr. Steven and Julie Jacobson  
Robert and Jennifer Swanson

## Arthur Torgerson

Rev. Theodore and Carolyn Berkland

## Harriet Tuft

Rev. John and Carol Sue Andreasen  
Arvid and Mary Ann Berg  
Jerry and Audrey Bueide  
John and Mary Conant  
Ed and Mary Ann Gunderson  
Curt and Doris Hagness  
Dan and Karol Hilkerbaumer  
Bob and Linda Kohler  
Terri and Lynda Krueger  
Denis and Irene Leach  
Wally and Carol Lindsay  
Curt and Malvina Moe  
Rev. Harold and Virginia Stoa  
Rev. Tim and Janice Stoa  
Arnold and Melvina Tranby  
Dr. Paul and Bette Vandersteen  
Rev. Dale and Lu Vitalis

## Kenneth Tweed

Rev. Gordon and Norma Berntson  
Curt and Malvina Moe

## Andrew Tweten

Malcolm and June Tweten

## Ruth Urang

Rev. John and Carol Sue Andreasen  
Charles and Alice Bowman  
John and Marjorie Eliason  
Wally and Carol Lindsay

## Harriet Olson

M. Eleanor Rensvold  
Rev. Donald and Borghild Ronning  
Justine Swanson

## Orville Vaagen

Wayne and Marsha Smogard

## Rev. Gerrit Van Hunnik

Randy and Sandy Aarestad  
Rev. John and Carol Sue Andreasen  
Elaine Baron  
Patty Benson  
Arvid and Mary Ann Berg  
Rev. Gordon and Norma Berntson  
Gordon and Shelah Blixt  
Wes and Linda Briggs  
Jerry and Audrey Bueide  
Marvin and Pearl Conant  
Ceata Cook  
MarJean Currie  
Scott Currie  
Sanford and Romayne Fuglestad  
Darwin and Kay Gorder  
Ernest and Birdine Grafsgaard  
Robert and Margaret Groom  
Curt and Doris Hagness  
Archie and Ruby Hokana  
Bob and Linda Kohler  
Donald and Laurine Kounovsky  
Denis and Irene Leach  
Wally and Carol Lindsay  
James and Phyllis Lofgren  
Curt and Malvina Moe  
Paul and Martha Nesheim  
James and Janith Ness  
Dr. Armin and Terry Piphon  
David and Arline Ringstad  
Rev. Tim and Janice Stoa  
Rev. Allan and Bergliot Turmo  
Rev. Gary and Maxine Van Hunnik  
Lucille Van Hunnik  
Rev. Dale and Lu Vitalis  
Windom Area Hiwayan Club,  
Windom, MN  
Steve and Kim Zimmerman

## Elsie Vigasaa

Philip and Lorraine Hetland

## Laura Vigasaa

Philip and Lorraine Hetland  
John and Jean Bye

## Hazel Viker

Randy and Sandi Aarestad

## Joseph Vold

Rev. Harold and Eunice Vold

## Muriel Wallace

Lillian Clemens  
Richard and Marilyn Wentzel

## Warren Wear

Denis and Irene Leach

## Robert Wegner

Grant and Paulette Magnuson  
Rev. Donald and Borghild Ronning

## Don Weiss

Lillian Clemens

## Raymond Westby

Elaine Baron

## LeRoy Westerholm

Gordon and Shelah Blixt

## Paul Willman

Charles and Alice Bowman  
Robert and Sandra Fiechtner  
Justine Swanson  
Mary Swanson  
Jens and Jeanne Tennefos

## Clara Wittmann

Larry and Lois Gangnes

## John Wivholm

Betty Bolstad

## Sandra Wollmann

Donald and Laurine Kounovsky

## Signe Ydstie

Larry and Lois Gangnes

## Kenneth Yeager

Jerry and June Brantner

## Ivan and Hazel Ystebøe

Wally and Carol Lindsay

## Rev. Lloyd Zaudtke

Rev. John and Carol Sue Andreasen  
Dan and Karol Hilkerbaumer  
M. Eleanor Rensvold  
Jens and Jeanne Tennefos

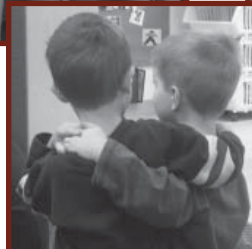
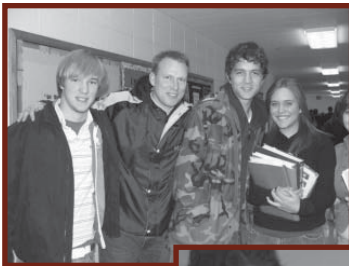

*Thank you...*

*Your gifts allow for students to create lasting friendships and life changing relationships with faculty and staff.*

# In Honor Of

Gifts come to Oak Grove in honor of birthdays, anniversaries, births and many special moments in people's lives. The following list represents celebration and remembrance.

## 55 years in the ministry

Rev. Marvin and Joyce Schoenfish

## Patty Benson's birthday

Kathleen Lingen

## Arvid Berg, former Oak Grove choir director

Brian and Janice Albers

Elaine Baron

Lillian Clemens

Ceata Cook

Jeff and Lisa Dutton

Mark and Nancy Emmel

Ken and Michelle Enockson

Allen K. Finneseth

Duke and Margit Fritz

Dr. Joel and Debra Haugen

David and Mechelle Hubbard

Al and Kathy Jaeger

Gordon and Susan Kassenborg

Rev. Roger Livdahl and

Dr. Barbara Livdahl

James and Phyllis Lofgren

David and Lorraine Miller

Curt and Malvina Moe

Chris Schmidt

Major Jody and Jean Sherill

Arnold and Melvina Tranby

Jonathan and Jessica Tweten

## Bethlehem Lutheran Church Staff, Fargo

Rev. Otto and Laverne Schmitt

## Martin Bjornson, former Oak Grove choir director

Elaine Baron

## Stephen Carnal

Rev. Elmo and Norma Anderson

## John Eliason's 80<sup>th</sup> birthday

Elaine Baron

Curt and Malvina Moe

## Dr. Elenn Elnes' Christian service in Pakistani hospital

Claire H. Lunn

## Calmer Elness, former Oak Grove choir director

Rev. Floyd and Margaret Anderson

Elaine Baron

Robert and Sue Baron

W. Art and Arlene Carlson

Francis and Mae Dahlberg

Vivian Eggen

William and Marolyn Halverson

Rev. Morris and Marjorie Johnson

Daniel and Dianne Kaldor

Reynold and Marlene Larsen

Robert and Gloria Levos

Robert Martinson

Beverly Narum

Kenneth and Lillian Ose

Menzo and Dorothy Regnerus

Allen and Kay Rogers

Rev. Donald and Borghild Ronning

Dr. Joel and Barbara Sigdestad

Howard Sortland

Leroy and Genevieve Stark

Roderick and Joyce Stave

Ted and Agnes Vigesaa

## Gordon A. Everson

Marion D. Smith

## Palmer and Beulah Forness

Morgan and Kim Forness

## Lois Gangnes

Dallas and Cecelia Lehman

## Harris Grafsgaard

Ernest and Birdine Grafsgaard

## Halstad Lutheran Church, Halstad, MN

Michael and Joanne Warner

## Arnold Hermunslie's 90<sup>th</sup> birthday

Rev. Gordon and Norma Berntson

Dr. David and Helen Duncan

## Nancy Kangas' birthday

Rev. Carl and Jane Kangas

## Brady Kays

Thomas and Dianne Kays

## Christian Kays

Thomas and Dianne Kays

## Sydney Kays

Thomas and Dianne Kays

## Karen Kerns

Morgan and Kim Forness

## Dallas and Cecelia Lehman

Larry and Lois Gangnes

## Carol Lindsay's many years of faithful service at Oak Grove

Elaine Baron

## Malvina Moe's many years of faithful service as Oak Grove nurse

Stuart and Marilyn Ringham

## Oak Grove's 2005-2006

## Concert Choir

Borghild Gabrielson

## Our Children

Bruce and Robbie Quick

## Jeanette Overmoen's 95<sup>th</sup> birthday

Wade and Heather Benson

Ben Gullicks family

Brent Gullicks family  
Milton and Sonia Gullicks  
Stuart and Angie Gullicks  
Blair and Jennifer Thoreson

## Paul Pratt's 75<sup>th</sup> birthday

Curt and Malvina Moe

## Rudy Rishovd

Marshall and Cora Steen

## Borghild Ronning's 85<sup>th</sup> birthday

Elaine Baron

## Rev. Donald M. Ronning's 65 years of ordination

Elaine Baron

## Sarah Russell, Class of '99

Rev. Bill Russell and

Rev. Ann Svennungsen

## Ruth Sandness' birthday

Dorothy Refling

## Mrs. L. B. Sateren

Borghild Estness

## Cora (Rishovd) Steen

Marshall Steen

## Rev. Timothy Stoa's 25 years of ordination

James Conant

John and Mary Conant

Marvin and Pearl Conant

## Arnold Tranby

Dennis Stinar and Dr. Lori Scheel

## Rev. Dale and Lu Vitalis' 50<sup>th</sup> wedding anniversary

Curt and Malvina Moe

## Erik Zinter, former Oak Grove choir director

Jeff and Beth Senn

# Endowment Market Value

Oak Grove's Foundation, founded in 1992, has grown significantly over the years. The ten-year growth chart below shows year-end market values. The Foundation, which includes endowment portfolios as well as gift annuities, now totals more than \$6.0 million. The endowment provides annual support of approximately \$200,000, most of which is directed to student aid. To find out more about the Foundation or establishing an endowment, contact Oak Grove at 701.237.0212.

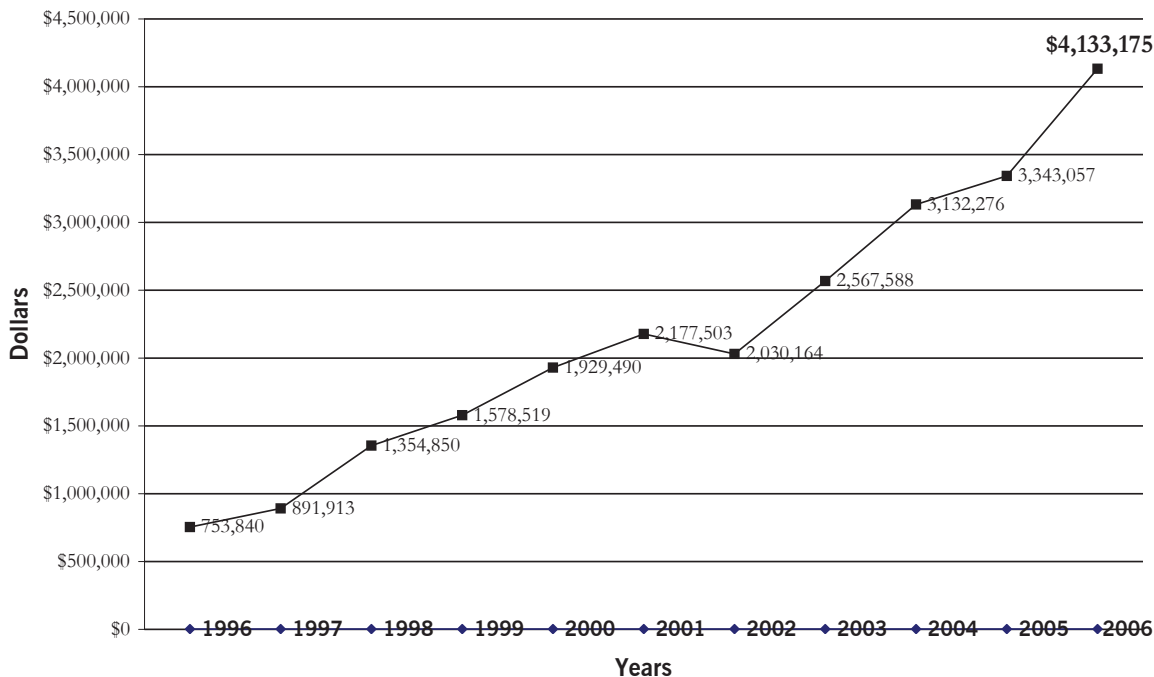

# Matching Gifts

Oak Grove has been blessed by Thrivent Financial for Lutherans' GivingPlus program, which matches gifts to Lutheran organizations. All those with Thrivent Financial for Lutherans products are eligible to have their gifts to Oak Grove Lutheran School matched by Thrivent.

In 2006, Thrivent members were able to have

**\$70,609.50**

donated to Oak Grove through the GivingPlus program.

If you have any questions about the program, please contact Jan Hersrud in the Development Office at 701.237.0212. Paperwork has to be completed for each gift for the program.

Your employer may also have a matching gift program. Be sure to check at work!



**Thank you...**

*Your gifts allow students to participate in numerous co-curricular activities.*

# Community Partners

Oak Grove would like to extend a thank you to the business that support the school each year. Their continued support of Christian education is greatly appreciated. Contact the Development Office at 701.237.0212 for more information on how YOU can become an Oak Grove Community Partner.

## Founders' Society

Bergstrom Eye & Laser Clinic  
Brandt Holdings Company  
Comstock Land Company (Kjos)  
Dell Arneson Inc.  
G R Graphics  
Gate City Bank  
Gateway Chevrolet  
Gehrtz Construction Service  
Intercept Corporation  
Liberty Steel Buildings  
Orthopaedic Associates  
Patty and Arvid Benson LTD  
Pepsi Cola Bottling  
RD Offutt Equipment  
Ron Offutt Investments  
Scheels Stores, Fargo-Moorhead  
State Bank and Trust  
Tennefos Enterprises  
Thrivent Financial for Lutherans  
Thrivent GivingPlus Program  
UPS Foundation  
Wells Fargo Education Gift Program  
Zerr Berg Architects Inc.  
Zimmerman Investments

Microsoft Corporation  
Red River Valley Sports Medicine  
Skaff Apartments  
U.S. Bancorp Foundation  
Warner and Company Insurance  
Wells Fargo Foundation  
Employee e Matching Gift Program  
Winter Masonry

## President's Circle

Blue Cross Blue Shield of ND  
Country Kitchen Restaurants:  
South Fargo, Dickinson and  
Detroit Lakes  
Dr. William Stearns, D.D.S.  
General Mills Foundation  
Hektner Lybeck Erickson  
Insurance — Paul Lybeck  
Maynard Thorseth  
Painting & Decorating  
Microsoft Giving Campaign  
Nodak Store  
Quality Janitorial  
3-D Printing—Darrell Vasvick  
Valley Tissue Culture

## Mighty Oak

Anderson & Fercho, CPA  
Cathy Hahn—IR for Sensaria  
Natural Bodycare  
David Benson and Associates

Dr. James Frisk, ENT  
Fair Hills and Five Lakes Resort  
First International Bank & Trust  
Jud'y's Leisure Tours  
Kyle Nelson Insurance Agency  
Manning Mechanical  
Microsoft Matching Gifts Program  
Mid America Steel  
Moorhead Vision Associates  
Nodak Mutual Insurance  
Paul J. Tronsgard, D.D.S.  
Richtman's Press Club  
Studio Works  
Thibedeau & Company, P.C.  
Toppers Custom Car Club  
Tri-State Auction  
West Acres Development, LLP  
West Fargo Auto Body and  
Glass, Brian Kounovsky

## Oak Leaf

A. K. Foss, Inc.  
Alerus Financial—Grand Forks  
Blilie Farms  
Bremer Bank  
Cass Clay Creamery  
Century Financial Advisors, Inc.  
Coldwell Banker—James Schipp  
Curt's Lock and Key Service  
Dakota Clinic, Ltd.  
Dave's West Fargo Tire & Service  
Direct Transport Limited  
DMS Health Technologies

Dr. David K. Tranby, D.D.S.  
Edina Realtors—Keith Berger  
FPM Insurance  
Frappier Sports Training Center  
General Equipment & Supplies  
Georgetown Storage, LLC  
Goeson & Goeson, CPA  
Kiwanis Club of Fargo  
Larry's Auto Body, Inc.  
Lasting Impressions  
Metro Realtors, Inc  
Mid America Steel  
Northwestern Bank N.A.—  
Moorhead  
Pioneer Mutual Life  
Porta Storage  
Red River Commodities  
Red River Trails  
SDC, Ltd. — Scott Currie  
621 Center for Hair  
Solien & Larson Engineering  
Sportland Inc.  
The Sullivan Agency LTD  
Thomson West  
Thorsteinson & Sons Const. Co.  
Valley Imports  
Wallwork Financial Corporation  
Wallwork Truck Center  
Wells Fargo Bank  
WELU Dental Laboratory, Inc.  
William Nichol Excavating Inc.

## Oak Grove Lutheran School

### 2006 Annual Report

Academic Administration: 701.237.0210  
Development Office: 701.237.0212  
Admissions, Pre-K—Grade 12: 701.373.7114  
Elementary School: 701.893.3073

E-mail: oakgrove.lutheranschool@sedit.nodak.edu  
Website: www.oakgrovelutheran.com

Send correspondence to:  
Highlights editor: Oak Grove Lutheran School  
124 North Terrace  
Fargo, North Dakota 58102

Oak Grove Lutheran School admits students of any race, color, national and ethnic origin or gender to all the rights, privileges and activities generally accorded or made available to students at the school. It does not discriminate in administration of its educational policies, admissions policies, scholarship and loan programs, and athletic and other school-administered programs.

# Churches & WELCAs

## ARIZONA

**Tucson**  
New Spirit Lutheran Church

## ILLINOIS

**Chicago**  
Evangelical Lutheran Church In America

## MINNESOTA

**Ada**  
Grace Lutheran Church WELCA

**Alexandria**  
First Lutheran Church

**Badger**  
Our Redeemer's Lutheran Church  
WELCA

**Barnesville**  
Our Savior's Lutheran Church and  
WELCA

**Battle Lake**  
Bethel Lutheran Church WELCA  
Zion Amor Lutheran Church WELCA

**Beltrami**  
Trinity Lutheran Church WELCA

**Bemidji**  
First Lutheran Church WELCA

**Bigfork**  
Effie Fredheim Lutheran Church  
WELCA

**Comstock**  
Comstock Lutheran Church and  
WELCA  
Hoff Lutheran Church and WELCA

**Dalton**  
Our Savior's/10 Mile Lake WELCA

**Detroit Lakes**  
First Lutheran Church WELCA  
Lund Lutheran Church WELCA

**Dilworth**  
Dilworth Lutheran Church and  
WELCA

**East Grand Forks**  
Our Savior's Lutheran Church WELCA

**Elbow Lake**  
Rock Prairie Lutheran Church WELCA  
United Lutheran Church WELCA

**Erskine**  
Grace Lutheran Church WELCA  
Rodnes Lutheran Church WELCA

**Felton**  
Gloria Dei Lutheran Church

**Fergus Falls**  
First Lutheran Church WELCA

**Fertile**  
Concordia Lutheran Church WELCA  
Faaberg Lutheran Church WELCA  
Little Norway Lutheran Church  
WELCA

**Fisher**  
Fisher Lutheran Church

**Foxhome**  
Foxhome Lutheran Church

**Franklin**  
St. Luke's Lutheran Church WELCA

**Gatzke**  
United Lutheran Church WELCA

**Glyndon**  
Concordia Lutheran Church WELCA  
Scandia Lutheran Church WELCA

**Grygla**  
Grace Lutheran Church WELCA

**Halstad**  
Augustana Lutheran Church WELCA

**Hawley**  
Hegland Lutheran Church WELCA  
Lysne Lutheran Church  
Park Lutheran Church WELCA  
Solem Lutheran Church and WELCA

**Karlstad**  
Eidsvold Lutheran Church WELCA

**Lake Park**  
Cormorant Lutheran Church WELCA  
Lake Park Lutheran Church

**McIntosh**  
Our Savior's Lutheran Church WELCA  
Salem Lutheran Church WELCA  
Vernes Lutheran Church WELCA

**Menahga**  
First English Lutheran Church

**Moorhead**  
Christ the King Lutheran Church  
WELCA  
Lutheran Church of the Good Shepherd  
WELCA  
North Buffalo Lutheran Church  
WELCA

Northwestern Minnesota Synod  
Our Savior's Lutheran Church  
Trinity Lutheran Church and WELCA  
Trinity Lutheran Church Foundation

**Moose Lake**  
Hope Lutheran Church WELCA

**Nevis**  
Bethany Lutheran Church WELCA

**Outing**  
Living Waters Conference of the NE  
Minnesota Synod

**Perham**  
Calvary Lutheran Church WELCA

**Perley**  
Kirkebo Lutheran Church and WELCA  
Nora Lutheran Church WELCA

**Plummer**  
Immanuel Lutheran Church WELCA

**Roseau**  
Moe Lutheran Church WELCA  
Pinegrove Lutheran Church

**Rothsay**  
South Immanuel Lutheran Church  
WELCA

**Thief River Falls**  
Oak Ridge Lutheran Church WELCA  
Zion Lutheran Church and WELCA

**Twin Valley**  
Wild Rice Lutheran Church WELCA

**Underwood**  
Sverdrup Lutheran Church WELCA

**Warren**  
Immanuel Lutheran Church WELCA

**Waubun**  
Trinity Lutheran Church WELCA

**Wolverton**  
Faith Lutheran Church WELCA

## NORTH DAKOTA

**Adams**  
Mountain Lutheran Church WELCA

**Alkabo**  
Writing Rock Lutheran Church and  
WELCA

**Almont**  
Almont United Lutheran Church  
WELCA

**Aneta**  
Sundahl Lutheran Church

**Belfield**  
Belfield Lutheran Church WELCA

**Bisbee**  
Bisbee Lutheran Church WELCA

**Bowbells**  
Bethlehem Lutheran Church WELCA

**Bowman**  
Bowman Lutheran Church WELCA

**Bremen**  
Trinity Lutheran Church and WELCA

**Brocket**  
United Lutheran Church WELCA

**Buffalo**  
Buffalo Lutheran Church WELCA

**Buxton**  
Highland Lutheran Church

**Carrington**  
Trinity Lutheran Church WELCA

**Cavalier**  
United Lutheran Church WELCA

**Clifford**  
Norman Lutheran Church

**DeLamere**  
Immanuel Lutheran Church WELCA

**Dunn Center**  
Normanna Lutheran Church and  
WELCA

**Dunseith**  
Peace Lutheran Church and WELCA

**Edmore**  
Concordia Lutheran Church WELCA  
Our Redeemer's Lutheran Church  
WELCA

**Enderlin**  
First Lutheran Church

**Englevale**  
Good Shepherd Lutheran Church  
WELCA

**Esmond**  
Immanuel Lutheran Church and  
WELCA  
Trinity Lutheran Church WELCA

**Fargo**  
Bethlehem Lutheran Church  
Eastern North Dakota Synod  
Eastern North Dakota Synod WELCA  
Elim Lutheran Church Foundation  
First Lutheran Church and WELCA

Hope Lutheran Church  
Hope Lutheran Foundation  
Messiah Lutheran Church  
Peace Lutheran Church  
Pontoppidan Lutheran Church and  
WELCA  
Pontoppidan Church Foundation

**Finley**  
Finley Lutheran Church and WELCA  
Sheyenne Valley Lutheran Church

**Fort Ransom**  
Standing Rock Lutheran Church  
WELCA

**Fredonia**  
Martin Luther Lutheran Church  
WELCA

**Grafton**  
Grafton Lutheran Church

**Grand Forks**  
Calvary Lutheran Church  
Sharon Lutheran Church and WELCA  
United Lutheran Church

# Churches & WELCAs

University Lutheran Church WELCA  
**Halliday**  
 Our Savior's Lutheran Church WELCA  
**Hampden**  
 Faith Lutheran Church WELCA  
**Hannaford**  
 Faith Lutheran Church  
 St. Olaf Lutheran Church  
 Union Lutheran Church WELCA  
**Harvey**  
 First Lutheran Church WELCA  
 Vang Lutheran Church WELCA  
**Harwood**  
 Maple Sheyenne Lutheran Church  
**Hatton**  
 Goose River Lutheran Church WELCA  
 Little Forks Lutheran Church WELCA  
 St. John Lutheran Church WELCA  
**Heimdal**  
 Hoff Lutheran Church and WELCA  
**Hettinger**  
 Hettinger Lutheran Church WELCA  
**Hillsboro**  
 Our Savior's Lutheran Church and WELCA  
**Hoople**  
 Zion Lutheran Church WELCA  
**Hope**  
 Redeemer Lutheran Church WELCA  
**Horace**  
 Horace Lutheran Church WELCA  
**Jamestown**  
 St. John's Lutheran Church  
**Kathryn**  
 Waldheim Lutheran Church WELCA  
**Keene**  
 Clear Creek Lutheran Church WELCA  
**Kenmare**  
 Evanger Lutheran Church WELCA  
 Trinity Lutheran Church WELCA  
**Killdeer**  
 St. John's Lutheran Church WELCA  
**Kindred**  
 Norman Lutheran Church  
**Lakota**  
 Lakota Lutheran Church WELCA  
 St. Ansgar Lutheran Church WELCA

Zoar Lutheran Church WELCA  
**Langdon**  
 Big Pembina Lutheran Church and WELCA  
**Larimore**  
 Our Savior's Lutheran Church  
**Leonard**  
 Helendale Lutheran Church WELCA  
**Linton**  
 Peace Lutheran Church WELCA  
**Litchville**  
 First Lutheran Church WELCA  
**Luverne**  
 Luverne Lutheran Church and WELCA  
**Mandan**  
 First Lutheran Church  
**Maxbass**  
 Dovre Lutheran Church WELCA  
**Mayville**  
 Mayville Lutheran Church WELCA  
**McLeod**  
 Bethany Lutheran Church WELCA  
**McVile**  
 Our Savior's Lutheran Church  
**Michigan**  
 Sarnia United Lutheran Church WELCA  
**Minot**  
 Christ Lutheran Church WELCA  
 Zion Lutheran Church WELCA  
**Mohall**  
 Zion Lutheran Church WELCA  
**Mooreton**  
 Mooreton Lutheran Church and WELCA  
**Nekoma**  
 Nekoma Lutheran Church WELCA  
**New Rockford**  
 First Lutheran Church WELCA  
**New Town**  
 Bethlehem Lutheran Church WELCA  
**Northwood**  
 Washington Lutheran Church WELCA  
**Park River**  
 Our Saviour's Lutheran Church WELCA

**Pekin**  
 Pekin Lutheran Church WELCA  
 Sheyenne Lutheran Church WELCA  
**Reeder**  
 Our Savior's Lutheran Church WELCA  
**Rogers**  
 Bethel Lutheran Church WELCA  
**Rolette**  
 Valle Lutheran Church WELCA  
**Rolla**  
 Our Savior's Lutheran Church WELCA  
**Rugby**  
 Bethany Lutheran Church  
 Bethel Lutheran Church WELCA  
**Sheyenne**  
 First Lutheran Church WELCA  
**Starkweather**  
 Trinity Bergen Lutheran Church  
**Streeter**  
 St. Luke Lutheran Church WELCA  
**Sutton**  
 Mabel Lutheran Church WELCA  
**Thompson**  
 Walle Lutheran Church  
**Turtle Lake**  
 Trinity Lutheran Church WELCA  
**Valley City**  
 Faith Lutheran Church WELCA  
 Our Savior's Lutheran Church WELCA  
 Trinity Lutheran Church WELCA  
**Velva**  
 Oak Valley Lutheran Church WELCA  
**Voltaire**  
 Hjerdal Lutheran Church  
**Warwick**  
 Warwick Lutheran Church WELCA  
**Washburn**  
 First Lutheran Church WELCA  
**West Fargo**  
 Faith Lutheran Church  
**Wildrose**  
 Grace Lutheran Church WELCA  
**Williston**  
 First Lutheran Church WELCA  
**Zahl**  
 Faith Lutheran Church and WELCA

## Church Representation

*Oak Grove's student population is diverse in its religious affiliations. While predominately ELCA, Oak Grove students come from a variety of church backgrounds.*

2006-2007 School Year

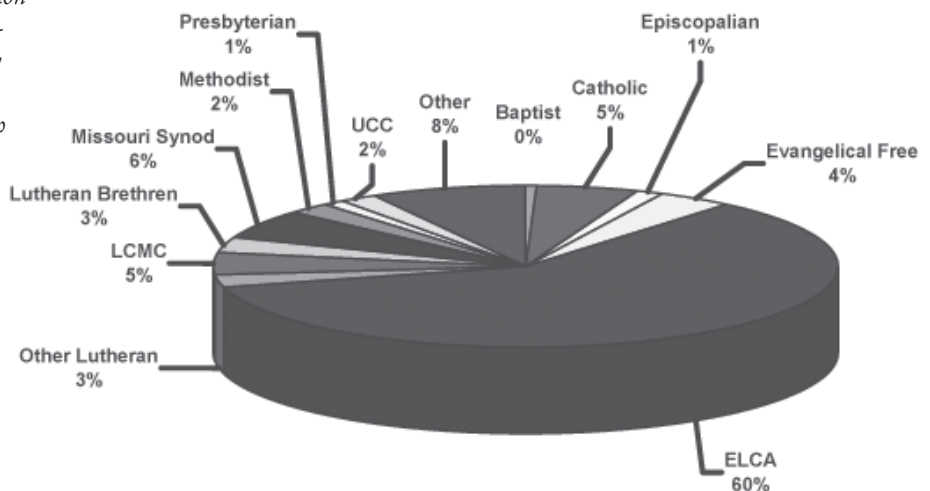



**Highlights**  
Oak Grove Lutheran School  
124 North Terrace  
Fargo ND 58102

NON-PROFIT ORG  
U.S. Postage  
PAID  
Fargo, ND  
Permit No. 782